WEATHER FORECAST

Victoria and Vicinity—Light to moderate winds; partly cloudy, with showers.

Vancouver and Vicinity—Light to moderate winds; mostly cloudy, and cool, with occasional showers.

The Daily Colonist.

(ESTABLISHED 1858)

COLONIST TELEPHONES

Advertising	Empire 4114
Business Office	Empire 4114
Circulation	Garden 1812
Job Printing	Garden 5241
Editorial Rooms	Empire 4111
Social Editors	Empire 3311

NO. 246—SEVENTY-FOURTH YEAR | VICTORIA, BRITISH COLUMBIA, SATURDAY, SEPTEMBER 24, 1932 | EIGHTEEN PAGES

BEAUTIFUL DAHLIAS Finest Blooms Ever Displayed in City Being Exhibited at Fifth Annual Show—Page 2

SUPPORT FOR PREMIER Hearty Vote of Confidence Is Given to Dr. Tolmie by Ward One—Page 3

Mayor's Appeal *TAXPAYERS RESPOND* to Ratepayers to Pay Rates Promptly Is Bringing Returns—Page 5

Young Explorer Amputated Toes In Eskimo Igloo

Tale of Terrible Suffering Revealed When Daring Adventurer Is Brought From Arctic Wastes to Edmonton Hospital—Traveled 150 Miles on Frozen Feet Over Icefields

EDMONTON, Sept. 23 (CP).—Tale of a heroic battle for life in the bleak wastes of the far Arctic is told today in a story copyrighted by The Edmonton Journal of the exploration journey of Noel Verville, thirty-two-year-old Edmontonian, who now lies in hospital here.

Doctors have operated on his feet to cover the bones left bare when, early this year, he hacked three gangrenous toes from his frozen feet with a common razor, in a blubber-lit igloo, where he spent the Spring, waiting for the ice to go out from the bleak shores of Banks Land.

PARTNER WAITING

With Sandy Austin, twenty-one-year-old Scottish trapper, who accompanied him on his journey, and who now awaits his return to the North, Verville set out from Baillie Islands, lonely Arctic post, July 15, 1931.

He was determined to check reports of Federal authorities that no Eskimos lived on Melville Island. Up around the east shore of Banks Land their schooner was wrecked, and with only 380 rounds of ammunition and sixty pounds of food and seven gallons of coal oil, the men set out with dog teams to explore.

FOUND NEW ISLANDS

They found five uncharted and unknown islands on their way and crossed to Melville Land, where they found well-marked tracks of many Eskimo, proving their theory. They found also three bands of musk-ox, and for six months were never out of sight of wolves.

Returning, they struck broken ice and ran completely out of food and water. For three days their only water was from icicles broken from their beards, and their only food, one sea lion skin. Returning around Banks Land, they were caught by the Arctic night and made 150 miles

Continued on Page 2, Column 5

GANDHI NOW FEELING ILL

Political Leaders Continue Deadlocked as Mahatma Grows Weaker

POONA, India, Sept. 23 (AP).—The condition of Mahatma Gandhi was decidedly worse tonight as the frail and aged little Nationalist leader passed the eighty-second hour of his hunger strike in protest against the electoral system devised for Indian legislatures by the British Government.

Nausea and giddiness afflicted the Mahatma as he lay in Yeroda prison. His thin voice was becoming thinner and he seemed to have difficulty in keeping his eyes open. Physically he was distinctly weaker as the result of what he calls "his campaign for a principle."

HURRY TO PRISON

When the disquieting news of his condition reached the outside, it sent political leaders representing caste Hindus and the untouchables to the prison hurriedly. The leaders are here conferring about an electoral scheme of their own in the hope it might prove acceptable to the Mahatma.

The particular point in the British electoral scheme to which the Mahatma objected is the establishment of seperate electorates for the depressed classes. The representatives of the untouchables and the caste Hindus had reached a point tonight when they went to the Mahatma, whose advice was imperative.

TO RESUME TODAY

Gandhi received them, heard their stories and made suggestions of his own. The meeting took place in the prison yard and lasted forty minutes. The negotiations will be resumed tomorrow.

Strong hopes were expressed that it would be possible tomorrow to sign an agreement and cable it immediately to Prime Minister Ramsay MacDonald.

HAS COMPROMISE PLAN

Sir Tej Bahadur Sapru has submitted a compromise plan which calls for joint electorates for higher caste Hindus and untouchables, with safeguards for the latter. Both sides have agreed to that part of the plan which concerns primary and final elections for untouchables' representatives to Legislature.

The spokesman for the untouchables, however, insists on provision of funds for educational facilities, right of appeal to the Viceroy and appointment of untouchables to the Government service.

TELL OF HUN BRUTALITIES

Former Prisoners Relate to Reparations Court Tales of Suffering

VANCOUVER, Sept. 23.—Canadian soldiers let quarry trucks run over their fingers, scalded their hands in boiling water, or maimed themselves in other ways to escape the intolerable conditions of work as prisoners of war in Germany.

Such was the calm, unheated statement made by Harold Sheard, assistant manager, Bank of Nova Scotia, today before the Canadian Reparations Commission. Mr. Sheard was giving evidence in the case of Ernest Noble, West Second, who is a claimant.

So severely wounded that he was excused from working parties, Mr. Sheard was a member of a prisoners' welfare committee, and had a chance to hear much of conditions on the working parties which were dispersed from a central camp.

MONKEY JUICE

"Yes," he said, continuing his evidence about self-inflicted injuries. "They had, too, some dope they called 'monkey juice.' They used it to inoculate themselves."

Refusing, with others, to work under impossible conditions of food and hours, Noble said he was being taken to the cells. As he was escorted upstairs, guards kept jabbing and hitting him with their rifles. Finally his temper got the better of him and he threw two guards downstairs.

"I don't want to admit that. I never admitted it at any trial in Germany," he told the commission.

SENTENCED TO DEATH

After this incident, Noble said, he walked into his cell without a guard. Afterwards, he was severely beaten with hickory sticks.

He was tried by German court martial and sentenced to death. He appealed, and the sentence was finally reduced to six years. He was repatriated after the armistice.

Tonight the commission sailed for Victoria, where it will sit Saturday. On Monday it will sit in Seattle, returning here Tuesday morning for a three-day session.

Carry Serum By Airplane To Mrs. Borah

LOS ANGELES, Sept. 23. — An air mail plane of the Western Air Express left the United Airport, at 8:25 p.m. tonight, carrying a consignment of serum for Mrs. William E. Borah, wife of the United States Senator, suffering from parrot fever in her home at Boise, Ida.

The serum, prepared by Dr. J. D. Dunshee, of the Pasadena health department, is scheduled to be delivered in Boise at 10:15 a.m. tomorrow.

TO REGULATE FOOD IMPORTS

BERLIN, Sept. 23 (AP).—Stringent regulations of imports of food into Germany was decided upon today at a lengthy Cabinet session. The Government will effect this regulation by the contingent or quota system.

FREIGHT LOADINGS CONTINUE TO GAIN

OTTAWA, Sept. 23 (CP).—For the second time on record, and the second week in succession, the railway car loadings on the Western Division have exceeded the loadings in the Eastern Division. For the first time this year the total car loadings have exceeded those of the corresponding week last year.

For the past eight weeks, with one exception, there has been a more or less steady rise in the car loadings in Canada, says a report issued today by the Dominion Bureau of Statistics.

During the week ending September 17, total car loadings amounted to 55,527 cars.

Addition to the British Navy

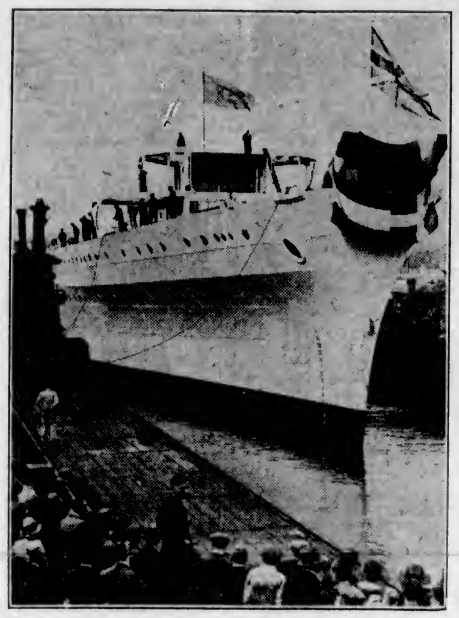

H.M.S. Guardian, a net-layer and target-towing vessel of novel design, built specially for the duties she will perform, is pictured as she floated out of drydock at Chatham, England. Hitherto target-towing ships have been sloops of war, adapted for the purpose. This is the first vessel to be built specially.

Doukhobors Present Appeal to Governor For Leader's Release

Petitions Ask for Veregin's Freedom and Pardon Saying Imprisonment Causing Irreparable Damage

REGINA, Sept. 23 (CP).—Two petitions seeking the release of Peter Verigin, titular head of the Christian Community of Universal Brotherhood, will be presented to His Excellency the Earl of Bessborough on behalf of a delegation of Doukhobors.

This morning, a delegation of seventy Doukhobors from Verigin and Blaine Lake, waited on His Honor Lieutenant-Governor H. E. Munroe, at Government House, and presented two petitions, with the request that these be presented to His Excellency the Governor-General.

The petition from the Verigin delegation draws to the attention of His Excellency the plight of "Our beloved and illustrious leader."

IRREPARABLE DAMAGE

"Whilst our beloved leader, Peter P. Verigin, remains incarcerated," the petition reads, "the Doukhobors of Canada are bereft of a great influence he exerts over them, and the material affairs of the Doukhobors of Canada are suffering irreparable damage through the inability of our beloved leader to give personal attention to the very many important duties which, as leader of the Doukhobors of Canada, he is seized with."

The petition asks that His Excellency intercede with the Government of Canada to permit the release of their leader.

ASKS FOR PARDON

Claiming that the deportation of Verigin to Russia would be similar to a verdict of death, the petition from Blaine Lake urges upon His Excellency to pardon the Doukhobor leader.

"Verigin has already redeemed his transgression by the degradation which he has been subjected to by his incarceration; and the interests of the people of which he is representative as a leader, deserves pardon," the petition claims.

These petitions will be presented to the Governor-General by His Honor the Lieutenant-Governor.

Order Indicates Plan To Return to Standard

MEXICO CITY, Sept. 23 (AP).—An indication that Mexico will return to the gold standard, abandoned in July of last year, was given today by a Treasury Department statement saying the President had ordered the purchase of national gold, to be stored in the Bank of Mexico.

Accepts Nomination for Bishopric

BISHOP A. H. SOVEREIGN

former Vancouver rector, has accepted nomination as Bishop of Athabaska. His present diocese in the Yukon will be merged with the Mackenzie diocese under Bishop Geddes, of Mackenzie River.

HOLD TEN FOR FAKE CRASHES

Seattle Authorities Unearth Alleged Gigantic Automobile Accident Swindle

SEATTLE, Sept. 23.—Ten more arrests were made today in an alleged fake automobile accident conspiracy unearthed by postal inspectors, which culminated with an avowed confession by William Leroy Foster, of Kirkland, that it had been in operation over the Northwest for several years.

Those arrested included Walter Pilon and his wife, Mattie, operators of an auto camp on the Seattle-Everett highway, where, the inspectors said, a "retreat" had been maintained for fake injury claimants.

In all, inspectors announced tonight, twenty of the thirty-three persons indicted in the connection with the case, on charges of conspiracy to use the mails to defraud, have confessed their participation.

DE VALERA PRESIDES AT LEAGUE COUNCIL

GENEVA, Switzerland, Sept. 23 (AP).—League of Nations Council, preparing for a meeting of the League Assembly on Monday, gave its attention today to matters of relatively minor importance, but behind the official proceedings the Manchurian issue overshadowed everything else.

President Eamonn de Valera, of the Irish Free State, presided and will preside as acting president when the Assembly convenes.

Calls for Unconditional Truce to End Hostilities

WASHINGTON, Sept. 23 (AP).—A call for immediate unconditional truce between Bolivia and Paraguay in their conflict over the Chaco area, has been dispatched by Francis White, chairman of the Neutral Nations' Peace Commission.

He made known today identical notes were sent last night to the two countries, asserting if one or both really desire hostilities be halted "there is no excuse for requiring that conditions of the kind indicated to the neutrals be a sine qua non for the restoration of peace."

The notes said as soon as both nations accept unconditional termination of hostilities and negotiations for arbitration of their differences are initiated, a delegation will be sent to the Chaco by the Commission of Neutrals "to verify the effective termination of hostilities."

"The commission," continued the notes, "informs the parties that if its delegation advises it that one of them has violated the engagement to terminate the struggle, the Commission of Neutrals will declare that such country is the aggressor and will suggest that all the Governments of America withdraw their diplomatic and consular representatives from that country."

Clash Between Russia And Japan Certain Says Manchukuo Counsellor

Soviet Preparations Viewed With Alarm by Island Empire

SUPPORTS POLICY OF BUFFER STATE

By WALTER TRUMBULL

(Copyright, 1932, by North American Newspaper Alliance, Inc.)

NEW YORK, Sept. 21.—George Bronson Rea, publisher of The Far Eastern Review and legal counsellor to the Minister of Foreign Affairs in Manchukuo, says war between Japan and Russia is inevitable and may come sooner than is supposed.

Mr. Rea, known as an authority on international politics in the Far East, is now in New York, has been in Washington and expects to go to Geneva.

"The basis of my policy," says Mr. Rea, "always has been to keep peace between the United States and Japan; and, while relations from the angle of diplomacy sometimes have been strained, I do not believe any differences in point of view ever will result in war. Japan and the United States are not natural enemies, but the Japanese, as a matter of basic security, must protect themselves against Russia. The immediate justification for the Japanese action in Manchuria was the attempt of the Chinese to blow up the South Manchurian railway, but there is more to it than that.

NOT DELIBERATE

"While the fact that there were only 10,000 Japanese soldiers, acting as railway guards, in Manchuria," continued Mr. Rea, "as opposed to 250,000 Chinese veterans, controlled by Chang Hsueh Liang, makes the idea of deliberate invasion for territory untenable; nevertheless, the Japanese are increasing at the rate of a million a year and must have some outlet. Their natural outlet is Asia.

"Moreover, Japan wants a buffer state between itself and Russia and is therefore organizing Manchukuo.

Continued on Page 2, Column 3

LIBERALS MAY QUIT OFFICE

Rumored in London Free Traders in Cabinet Will Resign Over Treaties

LONDON, Sept. 23 (CP).—Speculation over the possibility of Liberal Free Trade Ministers in the National Government handing in their resignation as a result of the trade agreements entered into at Ottawa by the United Kingdom and the Dominions continues.

Today, Governmental cognizance of the situation in the Cabinet came in the form of an appeal by J. H. Thomas, Secretary for the Dominions, directed at Liberal Ministers, in which he urged them not to bring about a split in the Cabinet. Mr. Thomas, speaking at a luncheon tendered to Hon. W. Downie Stewart, New Zealand Finance Minister, declared the position today was no less grave than it was a year ago.

INVOLVE EMPIRE

"If it was necessary to subordinate personal interests then it is no less necessary now," the Minister said, "and above all there is less justification for a split at the present time which would involve Empire policy."

The Daily Herald today declared there was a growing feeling the resignations of the Free Traders in the Government, led by the Home Secretary, Sir Herbert Samuel, was almost inevitable. The newspaper said the hands of Sir Herbert and Sir Archibald Sinclair, Secretary for Scotland, had been forced by Lord Snowden, Lord Privy Seal and formerly Chancellor of the Exchequer, who himself had definitely decided to resign.

Meanwhile, Liberal members of the Cabinet have made no pronouncement regarding their intentions.

May Clash Over Sport Regulation

VANCOUVER, Sept. 23.—Possibility of an early clash between students and faculty at the University of British Columbia was forecast by members of Alma Mater Society, following unofficial announcement that the faculty council on student affairs will allow the collegians to participate in major activities only on Fridays and Saturdays during the 1932-33 season.

The difficulties, it is understood, began when officials of the varsity "Big Four" Canadian Rugby squad were informed that the faculty committee will probably object to the one night game which appears on the varsity grid schedule.

While no definite announcement will be forthcoming until the student council meets next week, many have voiced opposition to the restriction.

Escaping Flood in Harbin

DRIVEN from their homes in the Chinese section of Harbin, Manchuria, by floods, more than 200,000 Chinese refugees made their way across the Sungari River to higher ground in the modern section of Harbin. There cholera broke out among the hapless fugitives and hundreds perished.

Anglican Church in Canada to Help in Rebuilding Funds

Primate Asks Executive Council to Attend Meeting to Plan Ways for Assisting Diocese to Repair Damage Done by Machray

WINNIPEG, Sept. 23 (CP).—Endorsation of plans to assist the Diocese of Rupert's Land repair its shattered endowment funds will be asked at a special meeting of the executive council of the Church of England in Canada, which will be called to meet in Toronto, October 27.

This announcement was made tonight by Most Rev. C. L. Worrell, Archbishop of Nova Scotia and Primate of All Canada, after he had received a report from a committee of Winnipeg laymen, appointed to study the financial problems of the church.

The present difficulties in Rupert's Land arise out of heavy losses in endowment funds under the charge of John A. Machray, K.C., former chancellor of the diocese.

ALL FUNDS ROBBED

The church losses have been fixed by an interim auditor's report at $860,000. Practically all the endowment funds of the church are affected, whether they were established for the maintenance of bishops or the support of widows and orphans of deceased clergymen.

The executive council of the church represents all twenty-five dioceses in Canada. A meeting of the council would be called soon in any case, the Primate stated tonight, but the Toronto meeting would be called especially to secure endorsation of the whole church for the plans now being completed to meet the financial crisis here.

GENERAL APPEAL

Plans drawn up by the committee call for an appeal for financial aid to the whole church. Details of the appeal remain to be worked out, but when they are completed they will be submitted to the council meeting at Toronto for approval.

Archbishop Worrell assured the committee the steps so far planned had his hearty approval. He commended them for the prompt and courageous way they were setting about the task of enabling the church to continue its work.

MADE BISHOP OF ATHABASKA

Rt. Rev. Arthur Sovereign, Formerly of Vancouver, Accepts New See

WINNIPEG, Sept. 23 (CP). — Bishop A. H. Sovereign, of the Yukon Diocese of the Church of England, has accepted nomination as Bishop of Athabaska, in succession to Bishop R. J. Renison, now rector of St. Paul's Church, Toronto, and the dioceses of the Yukon and Mackenzie River, will in future be administered together by Bishop W. A. Geddes, of the latter diocese.

Bishop Sovereign, until his elevation to the Bishopric of the Yukon last January, was for many years rector of St. Mark's, Vancouver.

Announcement of the changes today followed conclusion of a conference here of the standing committee on the election of a bishop. The meeting was attended by clergy and laity of the Archdiocese of Rupert's Land, and included in its agenda discussion of the means that will be adopted to restore funds of the Archdiocese and the Missionary Society of the Church of England in Canada. The funds were depleted under the chancellorship of John A. Machray, K.C., who was sentenced to seven years in penitentiary yesterday, when he pleaded guilty to charges of large thefts from the University of Manitoba and from a former law partner.

"It means," said the Rt. Rev. I. O. Stringer, Archbishop of Rupert's Land, "a new forward movement for the whole Church of England in Canada. The laymen themselves offer to replace the funds, and the whole church is offering to cooperate in the task."

DOG CLAWS TRIGGER FIRING FATAL SHOT

MESA, Arizona, Sept. 23.—Zedo Ishikawa, Japanese halfback of the Mesa Union High School, died from a gunshot wound yesterday. He was shot by a dog last night. Two dogs were fighting in the yard of his home. To separate them he shoved the butt of a rifle between the animals. One of the dogs clawed the trigger, sending a fatal bullet into the chest of the seventeen-year-old Japanese.

Dorbrandt's Airplane Is Being Held

SEATTLE, Sept. 23.—The airplane belonging to Frank Dorbrandt, well-known Alaskan aviator and flyer for Father Bernard Hubbard, the "Glacier priest," was seized today by special agents of the customs department. They declined to reveal the reason.

Dorbrandt, upon hearing of the seizure, hastened to the office of Collector George H. Hubbard, and later was questioned by agents.

"They wouldn't tell me anything," Dorbrandt said later.

The plane, a Fairchild cabin ship, was seized at the Renton airport.

PROBE BOARD IS SELECTED BY BRACKEN

Three to Inquire Into Shortages in University of Manitoba Funds

SASKATCHEWAN JUDGE NAMED AS CHAIRMAN

WINNIPEG, Sept. 23 (CP). — Hon. W. F. Turgeon, judge of the Saskatchewan Court of Appeal, will head the board of inquiry which is to inquire into the affairs of the University of Manitoba, Premier John Bracken announced tonight. The other members of the board are W. C. Murray, LL.D., president of the University of Saskatchewan, and C. G. K. Nourse, of Winnipeg, former manager of the Canadian Bank of Commerce here.

Appointment of the board follows disclosure of shortages in university endowment funds which yesterday resulted in John A. Machray, K.C., former bursar and chairman of the board of governors, being sent to the penitentiary for seven years for theft of $500,000 of university moneys.

In a statement tonight Premier Bracken said:

PREMIER'S STATEMENT

"Now that the criminal charges which have been before the courts in connection with the shortages in the university trust funds have been dealt with, and in accordance with the decision announced some days ago, the personnel of the board of inquiry has been determined and the members are being asked to proceed immediately with their work.

"The board will consist of Mr. Justice Turgeon, of the Court of Appeal of Saskatchewan; W. C. Murray, LL.D., president of the University of Saskatchewan, and C. G. K. Nourse, of Winnipeg, formerly manager of the Canadian Bank of Commerce.

TO FIX RESPONSIBILITY

"The board will be empowered to make a full, complete and thorough investigation into the impairment or depletion of the funds and securities and to determine the causes of such impairment or depletion, the disposition of the securities and moneys involved, and to fix responsibility for such impair-

Continued on Page 2, Column 6

JAPANESE TAKE OFF FOR ALASKA

Hope to Land at Nome Today on Way to San Francisco

SAMUSHIRO, Japan, Sept. 24.—Favored with good weather, a good-will plane en route to San Francisco was reported flying steadily northeast toward Nome, Alaska, today, three hours after its take-off here.

The plane, sponsored by the newspaper Hochi Shimbun, left this famous transpacific jump-off place in Northern Japan at 5:33 a.m. (12:35 p.m. Friday, Pacific standard time). Its first stop was to be at Nome.

KEEPING IN TOUCH

At 7:20 a.m. the ship passed Cape Erino, on Yezo or Hokkaido, the northernmost island of Japan, subsequently it communicated with the Ochishi radio station, asking for the latest weather reports from the Bering Sea region.

The plane carried fuel for forty hours flying and the flyers hoped to cover the 2,670 miles to Nome in a little more than thirty hours.

Their best cruising speed is about eighty-five miles an hour, and without mishap they should arrive in Nome before 5 p.m. Saturday, Alaska time. Thus they should make a daylight landing.

MAY LAND IN SIBERIA

Although the airmen were determined to reach Nome nonstop, preparations have been made for possible emergency landings at Paramushiru and Petropavlovsk, points in Soviet Russia en route to the Aleutian Islands.

The take-off on Samushiro Beach was accomplished after two failures resulting from cross winds. The third time the heavily loaded plane arose after running 1,400 metres and quickly disappeared.

CROP MOVEMENT PROVIDES WORK

WINNIPEG, Sept. 23 (CP).—More than 3,000 railway workers in all branches have been restored to service in Western Canada by both the Canadian National Railways and the Canadian Pacific Railway, since the beginning of the crop movement, according to figures compiled here today.

Employment will continue until the West's grain crop is safely housed in terminal elevators. Manitoba leads the way in re-employment with a total of 1,933 for both roads. Saskatchewan is a close second with a total of 906. The figures for Alberta are 322, and for British Columbia, 239.

Beautiful Dahlias Are Exhibited at Society's Display

Hundreds of Victorians Visit Annual Show Which Opened Yesterday — Prize Bloom on View—Will Close This Evening

SOME of the finest dahlia blooms ever exhibited in a Victoria show are now on view in the ground floor space of the Central Building, where the fifth annual exhibition of the Victoria Dahlia Society opened yesterday. During the day hundreds of citizens visited the display, warmly praising the general beauty of the show and the excellence of the flowers. It will close this evening.

Judging was completed yesterday afternoon by Fred Saunders. Mr. Saunders judged all classes, including those for novices, open classes and seedling classes.

PRIZE BLOOM

A feature of the exhibit is the beautiful Lady Moyra Ponsonby yellow seedling dahlia, shown by J. Elder, which received awards for being the largest bloom in the show and the best bloom exhibited.

This flower, which was judged the best in the Pacific Northwest at a recent Seattle display, was named by Lady Bessborough in honor of her daughter, whose name it bears. It drew considerable comment from the hundreds who viewed it. Mr. Elder is displaying this beauty with his commercial exhibit.

NONCOMPETITIVE GROUPS

Another lovely commercial group is shown by Brown's, featuring Alex. Craig, Miss Canada and Lord Lonbourne dahlias, chrysanthemums and pompoms.

Angus McKay is also showing an excellent noncompetitive display, which is featured with a fine collection of chrysanthemums.

First prize in the decorative section of the novice class was awarded to H. Butler, with R. Cruickshanks second. D. S. Mitchell's blooms received first prize in the hybrid cactus section, and Miss Scholfield was second. Mr. Butler and Mr. Cruickshanks were first and second, respectively, in the section for a vase of six different varieties, while Mr. Cruickshanks was given the only award in the section for a display of six pompoms, with three varieties in one container.

OPEN CLASSES

In the open classes, the first place award for a collection of dahlias, with ten different varieties of not less than three types, went to A. Haggard, with D. Diespecker second. Mr. Haggard was also first with his blooms in the section for three decorative blooms of different varieties, and G. Smethurst was second. Other results in the open classes were: Three cactus blooms, different varieties—1, D. Diespecker; 2, A. A. Haggard. Three blooms, hybrid cactus—1, D. Diespecker; 2, W. L. Perrier. Vase of six blooms, different varieties—1, R. Rigby; 2, G. Smethurst. Vase of twelve pompom blooms, four varieties—1, G. Smethurst; 2, D. Diespecker. Basket of Autumn shades, six blooms—1, G. Smethurst; 2, D. Diespecker. Basket, pink and mauve shades—1, D. Diespecker; red shades—1, D. Diespecker; yellow shades—1, G. Smethurst. other shades—1, G. Smethurst. Miniatures—1, R. Rigby; 2, D. Diespecker. Pompoms—1, R. Rigby; 2, D. Diespecker.

Frank V. Hobbs received the award for the best decorative seedling, with W. L. Perrier second. Mr. Hobbs also received the only award in the cactus seedling section. W. Elder's was the best hybrid cactus seedling, while in the section for other seedling varieties, R. Rigby took first and second places.

NO REDUCTION IN QUALITY WITH LOWER PRICED

Dentistry

Only the price is less . . . the highest standard of workmanship and materials is maintained.

Come in and let us give you an estimate on your dental work. You will be amazed at the new low cost.

DR. GORDON LEDINGHAM
DR. E. S. TAIT
E 1815 707 YATES ST. Open Evenings

ESTD. **HEANEY'S** 1890
LIGHT AND HEAVY HAULING
WAREHOUSING
SAFE AND MACHINERY HANDLING A SPECIALTY
CALL GARDEN 7681

Hot Water Bottles
Made of the best quality rubber. A household necessity ..... 98¢ to $3.00
Electrical Heated Bottles $5.50
and $7.95
Hot Water Bottle Covers
Free Motorcycle Delivery
THE OWL DRUG CO., LTD.
Campbell Building Prescription Specialists W. H. Bland, Mgr
Fort and Douglas Garden 2112

Batchelor's
Cash and Carry
PEOPLE'S CASH / POPULAR CASH / SELF SERVICE — THREE STORES — 749 YATES ST. G 5931 / 1317 DOUGLAS ST. E 2431 / DOUGLAS ST.

Super Specials
Real Good Apples, 40-lb. boxes ..... 50¢
Peewee Eggs, dozen, 22¢; 3 dozen for ..... 65¢
Fresh Smoked Picnic Shoulders, per lb. ..... 9¢

Fresh Creamery Butter, per lb. 24¢ — 3 lbs. for 69¢
Finest B.C. Grass Butter, per lb. 29¢ — 3 lbs. for 85¢
Beef Dripping, 2 lbs. for 15¢
Extra Selected Alberta Butter, lb. 26¢ — 3 lbs. for 75¢
Pure Refined Lard, per lb. 11¢ — 3 lbs. for 32¢
Bakeasy or Domestic Shortening, per lb. 12¢ — 3 lbs. for 35¢

Extra Quality Mild-Cured Breakfast Bacon, per lb. 16¢
Whole or half side, per lb. 15¢
Finest Smoked Cottage Roll, per lb. 14¢
Finest Sweet Pickled Cottage Roll, per lb. 13¢
Fletcher's Fancy Hams, whole or half, per lb. 18¢

Finest Picnic Shoulders, per lb. 10¢
Finest Back Bacon, piece cut, per lb. 23¢ — Sliced, per lb. 25¢
Home-Cooked Corned Beef, per lb. 15¢
Finest Baked Ham, per lb. 35¢
Fine Mild Cheese, per lb. 16¢
Ham Bologna, per lb. 15¢
Our Own Make Ham and Tongue Paste for sandwiches, per lb. 25¢
Finest Boiled Ham, per lb. 30¢
Fine Old Ontario Cheese, per lb. 25¢

Sliced Breakfast Bacon, 2 lbs. for 25¢
Whole or half side, per lb. 12¢
Kraft or Chateau Cheese, ½-lb. packet 16¢
Eggs, Storage Extras, per dozen 26¢

Blue Ribbon Tea, per lb. 35¢ — 3 lbs. for $1.00
Fresh-Ground Malahat Coffee, per lb., 29¢; 2 lbs. for 55¢
Blue Ribbon Coffee, lb. 35¢ — 3 lbs. for $1.00
Fresh-Ground Reception Coffee, lb., 35¢; 2 lbs. for 65¢

Our Special Tea and Coffee, 1 lb. of each for 47¢

Ormond's or Red Arrow Sodas, 2 for 35¢
Australian Large Raisins, seeds in, 2 lbs. for 19¢
Australian Currants, 2 lbs. for 25¢
Hedlund's Meat Balls, tin, 22¢
Heinz Tomato Soup, 3 cans for 23¢
Pure Strawberry or Raspberry Jam, 4-lb. can 39¢
Christie's Soda Biscuits, 1-lb. packets, 2 for 25¢
Australian Golden Sultanas, 2 lbs. for 25¢
Amber Walnut Pieces, lb. 15¢ — 2 lbs. for 25¢
Crab Meat, per can 18¢
Heinz Tomato Catsup, per bottle, 20¢; 2 for 39¢
Empress Orange Marmalade, 4-lb. can 39¢

Tea-Bisk, just mix with water or milk. Per packet, with Biscuit Cutter free 33c

Quaker Nonpremium Oats, per packet, 19¢; premium, 29¢
Roman Meal, per packet, 29¢
Ashcroft Catsup, large bottles for 22¢
Kellogg's All-Bran, pkt. 18¢

Mother's Best Flour, 49-lbs bags $1.20
Mother's Best Flour, 24-lb. bags 63¢
Australian Pastry Flour, 9¾ lbs. 25¢

Juicy Grapefruit, 8 for 25¢
Fine Ripe Bananas, doz. 30¢
Fresh Dates, 4 lbs. for 19¢
Sweet Coating Chocolate, per lb. 18¢; 2 lbs. for 35¢
Ripe Tomatoes, 5-lb. baskets, 15¢ and 20¢
Cucumbers, 2 for 5¢
Good Table Potatoes, 11 lbs. for 10¢
Sweet Juicy Oranges, dozen, 15¢ to 35¢
Ginger in Syrup, small jars, 15¢; large 25¢
New Crystallized Ginger, per lb. 15¢
Glace Cherries, per lb. 35¢
Nice Head Lettuce 5¢
Hard Cabbage, per lb. 2¢
Extra Quality Potatoes, 12 lbs. for 15¢

Good Table Potatoes, 100-lb. bags 75¢
Extra Fine Potatoes, 100-lb. bags 90¢
Sweet Juicy Oranges, 2 dozen for 25¢

Administers Oath to New Deputies

Adolf Hitler, Leader of the National Socialist Party and Germany's Political Stormy Petrel, Is Here Shown as He Administered the Oath of Office to His Newly-Elected Deputies Just Before They Took Their Seats on the Eve of the Opening of the Reichstag.

CLASH BETWEEN RUSSIA AND JAPAN CERTAIN

Continued from Page 1

To that end, it is using the Manchus themselves."

Japan, says Mr. Rea, is not blind to the fact that Russia is building steel mills, railroads and opening mines in Siberia. He states that one 1,250,000-ton mill is being constructed by a Chicago concern at Kutnetz, in the Altai Mountains, in the strategic centre of Central Asia. Another 2,500,000-ton mill is being built by a Cleveland concern in the Ural Mountains in Asiatic Russia. Japan, knowing that any steel mill can be turned into a munitions plant, is reported to be apprehensive over these activities.

RUSSIA NOT READY

At the same time, the Japanese realize Russia does not want war now, because it is in the grip of the Five-Year Plan and because it would be in the position of having to fight at the end of a long, inefficiently-run railroad, not completely double-tracked. And it is not sure how its Red Army, of nearly a million men, would feel if ordered to fight in a war 4,000 miles away, or what, in such an event, would happen on its western front.

This, Mr. Rea concludes, is why Russia has made no stronger protest in regard to Manchuria. Russia has a Red Army in the Far East, but this is not believed to be a force of more than 200,000 at the maximum. In Northern Mongolia there is supposed to be a Mongolian army trained by Russia, in the Mongol Soviet Republic, of which the capital is Urga; but this territory is closed to foreigners and little news can be gained from it. Japan feels that in a few years Russia will be in a very strong position and is disinclined to wait passively for that time to arrive.

WANT STABILITY

"Japan," says Mr. Rea, "has gone into Manchuria to do what the United States did in Cuba toward setting up a stable government. It is not so much interested in local matters as in general economic and political policies. The best it can hope to do is to organize and mold the Manchukuo Government along lines of mutual defence.

"There was justification for putting Pu Yi at the head of the Government. When that boy emperor, who is a Manchu, abdicated, he did so under an agreement that he was to have his title, his palace at Peking and a large pension. The Chinese broke the agreement, chased him out, and he took refuge in the Japanese Legation. Then he fled in disguise to Tientsin, where he lived as an ordinary citizen. He had an English tutor, is educated, and not as weak as he is reported to be. He has been showing signs of leadership.

"The Japanese will not get out of Manchuria," says Mr. Rea. "Should the League of Nations make any concerted attempt to drive them out, they will merely consolidate their position and withdraw from the League. When they consider that their national safety is at stake, they are ready to defy the world."

WOMAN IS BADLY BEATEN BY THUGS

VANCOUVER, Sept. 23. — Attacked by two thugs who demanded to know the hiding place of money which they insisted she had concealed in her home, Mrs. D. Smith, an elderly woman living alone on Quebec Street, was severely beaten on Thursday night.

Mrs. Smith went out on to the veranda of her home, and, to her surprise, found two men standing there. They seized her and demanded to know where her money was hidden. The woman replied that she had no money. The two thugs, however, refused to believe her and started to beat her in an effort to force her to give them the information they desired. Finally, however, convinced that the woman told the truth, they fled.

Roosevelt Given Warm Welcome

SAN FRANCISCO, Sept. 23.—Before a crowd that climbed high into the wide-spreading balconies of the huge Civic Auditorium in which he was nominated for Vice-President twelve years ago, Franklin D. Roosevelt tonight assailed the Republican leadership in vigorous terms as one that has failed to cope with the country's problems or to permit the issues of the campaign to be joined.

While twelve thousand persons cheered, the Democratic presidential candidate outlined his proposals dealing with the railroad, farm and public utilities questions.

His speech, the second of the day, preceded his departure for Los Angeles on a journey that will take him past the home of President Hoover at Palo Alto.

Victoria Man to Head Ambulance Association

OTTAWA, Sept. 23.—Charles A. Hodgetts has resigned the position of director-general of the Canadian branch of the St. John Ambulance Association, it became known today. He will be succeeded by Colonel Lorne Drum, who comes to Ottawa from Victoria.

BANDITS KIDNAP MOTORIST

EVERETT, Sept. 23.—Three men, two of whom were identified as members of the bandit gang of four who escaped from the county jail early today, kidnapped a Snohomish man while he was driving in his automobile at Snohomish tonight, and compelled him to drive them to Seattle.

BONERS

are actual humorous tid-bits found in examination papers, essays, etc., by teachers.

The Scotch kings were crowned with the stone of Scone

• • •

Rear-admirals always walk in back of admirals.

• • •

The diaphragm contains the liver, spleen, pancreas, stomach, intestines and forms the floor of the heart, lungs and esophagus.

• • •

The cedilla is a seat for clergyman at the top of a church.

• • •

Guinevere fled from the court and became an abyss.

• • •

What kind of costumes were worn during the Elizabethan age?

They didn't wear costumes. They wore just their regular dress.

• • •

When breathing, the hips move in and out.

DODD'S KIDNEY PILLS
FOR ALL KIDNEY DISEASES
BACKACHE, BLADDER TROUBLES, RHEUMATISM
No. 4087 THE PROPRIETARY
for Bad Blood!

SENIORITY WILL GET PREFERENCE

City Will Not Dismiss Men Indiscriminately—To Skeletonize Outside Staff

Protesting against the manner in which the City Council discharged employees, a delegation from the Trades and Labor Council waited upon the public works committee yesterday afternoon to ask that seniority of service be shown preference.

As a result of the representation made, the public works committee decided to recommend to the council that this policy be adopted.

It also was decided to have City Engineer F. M. Preston bring in a report on the skeletonization of outside staffs so that day labor can be engaged on a casual basis instead of a permanent basis as at present.

Similar instructions, however, were given the engineer in this regard by the council when it dealt with the auditors' survey report.

YOUNG EXPLORER AMPUTATED TOES IN ESKIMO IGLOO

Continued from Page 1

in almost total darkness to reach Eskimo encampments at Storkerson Bay. From there they set out to reach the mainland, but were caught by drifting ice and carried out to sea.

ON ICE PACK

For seven days they struggled desperately on the ice pack slowly carrying them out from shore and, finally exhausted and foodless, reached Banks Land again.

Here they killed two dogs for food and Verville froze his feet.

He struggled 150 miles on frozen feet to Storkerson Bay, where he amputated three toes by the light of a blubber lamp, with an Eskimo's razor. Only one of their eighteen dogs survived ordeals of the trip. When Spring came they were taken to Aklavik by schooner, then by air, boat and train Verville came to Edmonton.

As soon as his feet have healed, he intends to go to Ottawa to seek Government assistance to wipe out the packs of wolves he reports are slaughtering caribou and musk oxen on the lonely islands, where he won his battle with grim forces of the Arctic.

Liberals Retain Riding in Wales

CARDIGAN, Wales, Sept. 23 (CP).—By a greatly decreased majority, the Liberal Party retained the Cardigan seat in the House of Commons, when D. Owen Evans, Liberal, won a by-election that had been watched keenly from all parts of the country.

Details of the polling, revealed today, show the votes recorded as follows: D. Owen Evans, Liberal, 13,437; Col. E. C. L. Fitzwilliams, Conservative, 8,865; Rev. D. M. Jones, Labor, 5,295.

In the voting on the last general elections, 1931, R. H. Morris, Liberal, polled 20,113, to give him a majority of 13,752 over his Labor opponent, J. Lloyd Jones, who polled 6,361.

Retiring to Aid Younger Officers

LONDON, Sept. 23 (CP).—Admiral Sir Michel Hodges, who has been Commander-in-Chief of the Atlantic fleet since 1930, is retiring from the Navy at his own request to facilitate the promotion of younger officers.

Born fifty-eight years ago, Admiral Hodges commenced his career in the Navy in 1887.

Captain Noel Frank Laurence, is promoted to Rear Admiral.

Vice-Admiral Bertram S. Thesiger, is promoted to an admiralcy.

WINSTON CHURCHILL RETURNS TO ENGLAND

WESTERHAM, Kent, Eng., Sept. 23 (AP). — Right Hon. Winston Churchill, taken ill during a trip in Southern Europe recently, came home today somewhat better.

"I'm feeling all right," he said, "but I'll have to take things easy for a while. I have a long way to go to complete recovery."

TO HEAD COMMISSION

NEW YORK, Sept. 23 (AP).—Formation of a National Railway Commission, headed by former President Calvin Coolidge, was understood in Wall Street today to have been virtually completed and a formal announcement was expected within the next few days.

PROBE BOARD IS SELECTED BY BRACKEN

Continued from Page 1

ment or depletion. It will be given full power to carry its investigation to whatever length it may deem necessary to enable it to report on every phase in connection with the loss which has been sustained by the university.

"The board will be asked also to make constructive suggestions regarding any changes that may, in its judgment, be deemed advisable in respect of the conduct, management and control of the university, and of its properties, funds, securities and business affairs.

TO MAKE EARLY START

"The Government feels that the commissioners appointed, representing as they do the judicial, university and business life of Western Canada, will command the largest measure of public confidence. It is expected that the board will convene immediately and undertake its duties at the earliest possible moment."

HUNT FOR RICH WOMAN FUTILE

Efforts to Serve Indictment Warrant on Mrs. Sarah Scollard Fail

SEATTLE, Sept. 23.—Ending a year's futile search for Mrs. Sarah Smith Scollard, formerly of Bellingham, on a charge of making a false income tax return, an indictment warrant was filed today with "not found" written across its face.

The search was conducted by United States marshals deputies, the Federal Bureau of Internal Revenue and Department of Justice agents. Friends told the operatives they have not heard from Mrs. Scollard for more than a year and fear she may be dead.

CLAIMED EXEMPTION

Mrs. Scollard was a friend of Reese B. Brown, wealthy Eastern Washington real estate man, indicted last August on a charge of aiding her to make the false return. The Government charged she had a 1929 income of $261,524, upon which a $30,540 tax was due but that she claimed a $182,000 bad debt exemption and showed an income of $179,080.

The charges against Brown, District Attorey Anthoy Savage, said, will be tried soon.

SENSATIONAL RACE

In a sesational race with her husbad from South America to Seattle in 1927, Mrs. Scollard received much publicity. She contended she was trying to saev her fortune, which she said he was taking from her. They were divorced in 1928. Mayor John F. Dore, of Seattle, was Scollard's attorney.

She was last heard of about a year ago in Vacouver, Bellingham and Denver.

MUST SHOW WHY PENSION IS CUT

Members of the Workmen's Compensation Board, who are administering the old age pensions, will be called upon to show reason why a reduction in the amount of the allowance given James Gartley has been made. On application of Robert D. Harvey, counsel for Mr. Gartley, Mr. Justice Murphy in Supreme Court Chambers yesterday granted an order calling upon E. S. H. Winn, Parker Williams and Hugh B. Gilmour, the members of the board, to show reason for the reduction made in the pension.

It was represented that Mr. Gartley had for five years been receiving a pension which had only been reduced on June 1. The contention is that the situation as far as the applicant is concerned has not changed and that no reason exists for a reduction in the pension.

TOURIST TRADE IS IMPORTANT

Eastern Publicity Bodies Stress Need of Maintaining Travel in Future

The maintenance of the tourist trade in the direction of Canada from the United States is something that is most desirable, in the opinion of the Eastern publicity heads. This is the opinion expressed by a number of them in their correspondence with George I. Warren as president of the Canadian Association of Tourist and Publicity Bureaus.

A number of the Eastern heads have been in correspondence with Mr. Warren, and their letters indicate that the East has experienced a greater falling off in trade in the tourist business than has the West. The Montreal International Tourist Bureau indicates that in Quebec there has been a falling off this year of a third.

Ontario reports a somewhat similar condition of affairs, and from Halifax there is a decided falling off.

The opinion expressed, however, by all the heads is that there must be a decided move in the direction of attracting travel to Canada, so that the coming years may see a return of former good times.

Prince of Wales To Visit Belfast

LONDON, Sept. 23 (CP).—Official announcement was made tonight the Prince of Wales will visit Northern Ireland in November on behalf of the King, to open the new Parliament Buildings at Belfast.

The new home of the Parliament of Northern Ireland, the foundation stone of which was laid in May, 1928, is one of the finest buildings in Ireland, and is built of Portland stone in the Greek classical style on the plinth of unpolished gray granite brought from the Mourne Mountains in County Down.

VANCOUVER BOY LEADING SHOT

Will Welcome Home Lad Who Won Honors in Revolver Contest

VANCOUVER, Sept. 23.—Vancouver's newest hero, Eric B. Liddell, sixteen-year-old Kitsilano High School student and son of Mrs. H. M. Liddell, will be welcomed back to town a week from today by the bugle band of Kitsilano Collegiate when he arrives by Canadian Pacific train from the East. Young Liddell, who early in life developed a handiness with shooting irons, blossomed into a full-fledged shot under tutelage of Major H. B. King, his school principal, and T. V. Sandys-Wunsch, of the Royal Canadian Mounted Police, and won Grand Aggregate honors as Canada's best cadet marksman at the recent Dominion revolver trials in Ottawa.

He returns from the eastern meet loaded with shields, medals and other trophies to add to an already sizeable collection. Grandson of the late Herbert H. Beck, of Victoria, a celebrated marksman, young Liddell comes from a family well known for their revolver shooting ability.

CINEMA PROBLEMS TO BE DISCUSSEDD

"Problems of the Cinematograph and Radio" is the subject on which Madame Dreyfus-Barney, of Paris, will speak when she lectures here on the evening of Tuesday, September 27, under the auspices of the Local Council of Women. The lecture will take place at the Metropolitan United Church, and will begin at 8 o'clock. The proceeds will be given to the Unemployed Women's Workroom.

Madame Dreyfus-Barney has the reputation of being a particularly fine speaker. In the capacity of lecturer and traveler she has made several journeys around the world, and has amassed a wealth of information concerning the civilization of different peoples, international relations and social welfare questions. After the Great War, during which she took an active part in hospital refugees' relief, she turned her activities to constructive efforts on behalf of better understanding between classes and peoples.

She makes no charge for her lectures, but is always glad for a collection to be made, the proceeds to be applied to some worthy charitable purpose, which in this case will be the women's workroom.

Fat Man Loses 63 Lbs.
Kruschen and Walking

Overweight men who want to lose a few pounds can have the benefit of this man's experiences. He gives them to us for publication—

"In a little over twelve months I have reduced my weight from 227 pounds to 164 pounds, by taking a dose of Kruschen Salts every morning for six months, and taking walking exercise every day. This remarkable achievement is all the more interesting when one considers that I did not resort to any form of dieting."—G. L. B.

You can take off fat with Kruschen Salts if you will take one-half teaspoon in hot water every morning before breakfast, modify your diet, and exercise regularly.

While you are losing fat you will be gaining in energy—in endurance—in ambition. The old arm chair won't hold you any more—you'll want to be up and doing—you'll enjoy work and active recreation and you'll sleep like a top. You'll lose fat, and probably live years longer. (Advt.)

THE CHEAPEST WAY IN THE WORLD TO LAUNDER CLOTHES
New Low Price
$69.00
Beatty Washer Store
Phone G 7511. 1609 Douglas St.

ROTOR
The Furnace Without Grates
Before you install a furnace — see the ROTOR. Burns cheaper fuel and saves you money.
HATT'S HARDWARE

Commission Will Hear War Claims

Claims of war victims will be heard by the Canadian Reparations Commission which will arrive here today. The hearings will be held in the Empress Hotel.

Members of the commission are Hon. E. M. McDougall, K.C.; Major H. S. Ralph and Dr. J. P. S. Cathcart. J. C. Hanley is secretary.

with Cold Meat or Cheese

Pour a little H.P. Sauce on the side of your plate—its unique mellow piquant flavor makes all cold meat, cheese, bacon, ham and eggs delicious beyond description. H.P. is Britain's favorite sauce. Always keep a bottle handy—it is so useful also for those "made" dishes.

HP SAUCE
Used by millions of capable housewives.

New England Market
At the Pandora Daily Market
731 Pandora Avenue
The Choicest Cuts—The Finest Quality
At Prices You Can Well Afford

QUALITY LOCAL SPRING LAMB
Shoulder Spring Lamb, per lb. 11¢
Legs Local Spring Lamb, per lb. 22¢
Spring Lamb Chops, per lb. 18¢
Lamb Stew, per lb. 10¢
Mutton Stew, per lb. 8¢

EXTRA SPECIALS
Choice Chicken, per lb. 22c
Choice Turkey, per lb. 22c

SELECTED STEER BEEF
Pot Roast Beef, per lb. 10¢
Boiling Beef, per lb. 6¢
Prime Ribs of Beef, per lb. 16¢
Choice Beef Sausages, per lb. 10¢
Pure Pork Sausages, per lb. 15¢

731 PANDORA AVENUE
TELEPHONE EMPIRE 2823

SCHOOL PRIZES ARE PRESENTED

I.O.D.E. and Women's Institute Awards Given at Esquimalt Ceremonies

The combined opening exercises of the Esquimalt High and Elementary Schools were held yesterday when a large number of parents attended the ceremonies in the auditorium of the Lampson Street School. Major A. A. Warder, chairman of the school board, was the chairman.

The proceedings were opened with a brief address by the chairman who welcomed the many visitors, expressing his satisfaction at seeing such an intensive interest in school work.

Mrs. R. H. Pooley presented entrance certificates to students winning them in the Summer examinations. The first aid certificates, awarded to successful aspirants in the school medical course, were presented by Major Warder.

SPECIAL AWARDS

The Esquimalt Women's Institute Medal, presented annually to the student obtaining the highest aggregate marks in the entrance examinations, was awarded by Mrs. Grimes, president of the Institute, to Dorothy Dodsworth. It was announced that the Mary Croft Esquimalt Chapter, I.O.D.E., annual bursary was won by Beatrice Ball, of the high school.

Trustee Alex Lockley presented the school board prizes to entrance pupils, and was followed by Trustee A. T. Farley, who awarded the honor rolls.

High school pupils received the school board prizes from Trustee Mrs. Jessie McFarlane, while special high school awards were presented by Trustee Mrs. Sarah King.

A chorus from the Lampson Street School and James and Barbara McVie contributed to the musical programme during the afternoon.

Those receiving prizes were:

ELEMENTARY SCHOOL

Entrance Certificates

Myron Ashton, Jean Barker, Jack Beech, Edna Burgess, Robert Carter, Raymond Casson, Jean Claydon, Douglas Day, Roland Deaville, Dorothy Dodsworth, Victor Dear, May Fea, Vera Game, Agnes Gurney, Douglas Hopkins, Louis Jarvis, Evelyn Locke, Douglas McIntyre, Victor Marocchi, Robina Norton, June Oliver, Reginald Palmer, Lorraine Redgrave, Gladys Ricketts, Jack Robinson, Isobel Ross, Margaret Spedding, James Stewart, Brian Wilson, Philip Young.

School Board Prizes

Proficiency and highest marks in grammar and composition—Dorothy Dodsworth.

Second in proficiency and highest marks in geography, history and arithmetic—Robert Carter.

Highest marks in drawing — Annalies Egli.

Highest marks in spelling, dictation and writing—Vera Game.

Composition—Jean Claydon.

Honor Rolls

Proficiency — Dorothy Dodsworth.

Deportment — Victor Dear, June Oliver.

Regularity and punctuality — Myron Achton, Winnifred Clare, Gertie Day, Evelyn Eva, Douglas Hopkins, Fred Pocock, Robin Norton, June Oliver, Ernest Palmer, Philip Young.

First Aid Certificates

Edith Hodgson, Annie McNutt, Roland Deaville, Brian Wilson, Robert Carter, Douglas McIntyre.

HIGH SCHOOL

School Board Prizes

First Rank — Grade 12, John Hunter; Grades 11 and 10, Margaret Stancil; Grade 9, Marjorie Crane.

Progress — Grade 12, Howard Bourne; Grades 11 and 10, Roy Morrison; Grade 9, Eric Harbinson.

Special Prizes

English and French, donated by Miss Hewlings — Won by Beatrice Ball.

French, donated by Miss Hewlings —Won by Margaret Griffiths.

OAK BAY PUPILS RECEIVE AWARDS

Opening Exercises Are Held at Municipal Elementary Schools —Trustees Attend

A pleasant series of gatherings yesterday marked the closing of the week as far as the Oak Bay Schools were concerned. Members of the school board and a number of the interested parents attended the ceremonies, going in turn to the Willows, Monterey and the Old High Schools. During the proceedings the entrance certificates were distributed to the pupils entitled to them.

At the Old High School, the opportunity was afforded to meet the new principal of the High School, D. H. Harkness. Tea was served at the close of the gathering.

SCRIPTURE UNION HOLDS MEETINGS

A special service rally for children was held yesterday afternoon in the Memorial Hall, under the auspices of the Scripture Union. Ven. Archdeacon E. P. Laycock occupied the chair and gave an interesting address on "Bible Reading and Prayer."

E. G. Marrion also spoke on the meaning and significance of the word "Rally."

In the evening the Scripture Union met in the Y.W.C.A. and was afforded the opportunity of hearing S. V. Ware, secretary for Western Canada. Mr. Ware gave an interesting outline of the work being accomplished by the union in Western Canada. Various reports from other officers of the union were also heard.

Lease Is Taken on Fort Street Store

Pemberton & Son report having leased the store in their building formerly occupied by Woodward's to the firm of Pimm's Table Delicacies. This firm has also taken a lease, through The Royal Trust Company, of the building on Broughton Street formerly occupied by Chungranes. This building will be used as their kitchen and for storage. The extensive cold storage plant in this building, the many concrete-lined storage rooms, concrete floors and tiled walls, will enable Pimm's to prepare their products with the utmost of cleanliness and keep them in the best of condition.

PREMIER GIVEN ENDORSEMENT

Ward One Conservatives Rally Around Leader—Officers Elected

A whole-hearted vote of confidence in Premier S. F. Tolmie was passed at last night's meeting of the Victoria Ward One Conservative Association, following the annual election of officers.

R. A. Wootton, president of the Victoria Conservative Association, in expressing his endorsement of the motion, said that he felt that such motions as these were needed to give encouragement to the Premier to carry on in the difficult task before him.

"He was given the leadership of the party at Kamloops at a time when the party was searching for a strong leader. He accepted the position much against his own wishes, and personally I do not think that our Premier has been given fair play," Mr. Wootton said.

CRITICISM UNJUST

"These are times for co-operation, not carping criticism. The criticism of the present administration, also, is unjust. They are blamed for the increased expenditures brought about by the pyramiding of debts by past administrations, and are asked to take care of this colossal problem on reduced revenues."

Mr. Wootton gave a short address on Federal politics, and paid tribute to Premier Bennett for the manner in which he had brought the Dominions together at the Imperial Conference, and congratulated him on the success that attended that conference.

The election of officers resulted as follows: President, Harry Stanley; secretary, George Murdy; treasurer, Mrs. F. Walker; delegates to the central executive, Alexander Monteith, Mrs. G. W. Carson, Mrs. H. B. Chamberlain and James Wilson.

SUPPORT IN VANCOUVER

VANCOUVER, Sept. 23.—Premier S. F. Tolmie, who has been criticized by several Vancouver divisional Conservative associations since his pronouncement in favor of Union Government, found support for his action at Division Nine Conservative Association, meeting at Belvedere Court.

A resolution passed by other associations condemning the Premier for his Union Government proposals, was read and roundly scored by several speakers.

The general feeling of these speakers, and apparently of the meeting, was that the Government is doing the best it can for the Province in these difficult times, and that the action of those associations which attacked the Premier for his proposal of a Coalition Government, is to be deprecated.

Just Roamin' Around

By The ROVERS

There are signs that signify, and signs that are significant of nothing whatsoever.

For instance: If you suddenly came across a huge sign, which stated in glaring letters, "Queen Anne Is Dead!" you would be surprised, not at the intelligence that a former member of our British reigning family had departed this sad life, but at the astonishing fact that it had been deemed necessary to placard this very late news, so that those who run may read.

You would immediately say: "I knew that"; or, "Dear me, that's stale news!" or, "That old sign must have braved a thousand storms!" And, what is more to the point, you would indeed be right. Queen Anne is dead, and while we may still mourn the fact, it's long over and we have other things to think about.

Now, will you believe it? We mentioned the other day that we two rovers were forever seeing some one or other friend off at the wharf. Well, for a change, a most pleasant change, we have had the supreme felicity of meeting a really charming friend on her arrival back home to Victoria, and the two old rovers were both delighted to be able to stand on the wharf in the glorious sunshine and watch the boat come in and with it our young and smiling home-comer.

WELCOME HOME

Then, amidst the happy family throng, who stood in a circle and showed their joint and individual appreciation of the sweet young lady's safe journey home, and while everyone hugged her with delight at her arrival, which we thought a most delicious example to follow, we gazed upward, toward the direction we all made for, to get to the waiting motorcar, and we saw an untoward sign, not of the times, but of the times that were.

Now, it would be very appropriate, at this particular coign of vantage, the corner of Menzies and Belleville Streets, to have some tangible sign, a permanent sign of welcome to our visitors. A banner flung across the roadway, with the word "Welcome" emblazoned on it, to make those who come here for the first time, or who return here after sojourn in other climes, feel that they are met with open arms, as it were. But, instead of that, there is an old canvas strung from pole to pole, that is truly old, and like a sign that states "Queen Anne Is Dead," it contains the late news of a race that is run down.

"HORSE RACES"

So reads the ancient sign. Horse races at Colwood, in May; at the Willows, in August; at Colwood, in September. All over for this year; so, this ever-advertising sign must now refer to what may be forthcoming events for 1933.

Not very businesslike, not very enterprising, and it looks to the newly-arrived visitor to our city as if we, too, did not know that Queen Anne is dead! or, that we were!

And only recently we had a visitor and his lady, who came to this city and Island for the first time, and instead of a sign of "Welcome" across the road, this "Horse Races" screamed its defunct information at the viceregal party. We are indeed dead!

British Campaigners Begin Fall Session

The first meeting of the Fall session of the British Campaigners' Branch of the Canadian Legion was held on Thursday in the auditorium of the Pro Patria unit.

W. G. McLagan, of the Seventh Battalion, C.E.F., was the guest speaker of the evening, and gave an interesting address on amusing incidents witnessed overseas.

Garnet Gibson, assisted by D. Flintoff, showed a series of interesting moving pictures. Colonel Lorne Ross occupied the chair.

ORGANIZE NEW CHORAL BODY

Former Fairfield Society to Be Known as Camosun Singers

W. H. MUNCY

Who was elected conductor of the newly-formed Camosun Singers last night.

Former members of the Fairfield Choral Society, which disbanded earlier this week, last night formed a new organization to be known as the Comosun Singers, at a largely attended meeting in St. Matthias' Hall.

Col. J. R. Forbes was elected president of the new organization, with Rev. A. G. E. Munson, vice-president. W. H. Muncy was chosen conductor; Mrs. T. Dalziel, secretary; G. Anstey, treasurer, and T. Dalziel, librarian. Mrs. P. L. James and Mrs. H. N. Devlin were appointed members of the musical selection committee.

It was decided that choir practices will be held every Friday night, at 8 o'clock, in St. Matthias' Hall, and new members will be welcomed at future meetings, which commence next week.

During the evening, a programme of selections for practice was prepared and work will start on these at next Friday's meeting.

That Body of Yours

By James W. Barton, M.D.

THE FLYING START IN DIGESTION

When we were youngsters and one boy could run faster than another, it was customary, in order to make a race more even, to give the slower boy what was called "a flying start." This meant that the slower boy went back about twenty yards and thus was at full speed when he reached the starting point, when the faster runner made his start. This meant that the slower runner got a considerable lead over the faster runner before the latter got into his stride.

I often think that if we all would try to get a flying start on digestion it would do away with a lot of distress, pain, lack of appetite and constipation.

A flying start on digestion means being "hungry for your food." Being hungry for your food means that the digestive juice in the mouth, the digestive juice in the stomach, and the digestive juice in the pancreatic gland, have all started to flow before you even start to eat your meal.

What can give you this flying start in digestion? What can make you real hungry?

Any outdoor work or play that brings your muscles into use and yet does not tire you too much will give you an appetite for food; will give this flying start in digestion. Even the outdoors itself, by burning up the wastes by means of the oxygen in the air, makes you ready for your food.

What can prevent the flying start in digestion? What prevents a healthy appetite?

Having your meals too close together and being overtired when you eat are the two most important factors in preventing you from getting this flying start in digestion.

When the meals are too close together, some of the food from the previous meal may be still lying in the stomach and the stomach doesn't want any more until this food has passed from the stomach into the small intestine.

When you are overtired, none of the digestive juices flow out before you eat because the sight and smell of food do not interest you.

The first thought, then, in securing a flying start for digestion which will mean freedom from indigestion and constipation is to spread your meals well apart and to lie down on your right side for fifteen minutes before each meal.

OBSERVE RALLY DAY

Oaklands United Sunday School, corner of Gosworth Road and Burton Avenue, will celebrate rally day at 11 a.m. on Sunday. Mr. Marshall, of the Experimental Farm, will give the address (illustrated), also the Misses Elizabeth Jones and E. Mutch will render solos. With these and other musical items, a helpful and enjoyable time is anticipated. Parents and friends are especially invited.

GOLF SQUADS TO MEET FOR STRAITH CUP

"A" and "B" Teams of Uplands and Colwood Clubs Set for Match

Uplands Golf Club will enter the second half of the interclub match against Royal Colwood Club tomorrow in the Straith Cup series holding a thirty-point lead as a result of the initial fixture played earlier in the year. Uplands "A" and "B" teams came through with a 55-25 victory and therefore are favorites to capture the silverware.

Skipper Bert Challoner will guide his "A" squad to the Colwood course, while the "B" teams will do battle at the Uplands. J. H. "Mickey" Richardson, captain of the Colwood "A" aggregation, has lined up a strong side with hopes of getting back some lost ground. In the feature fourball match, Norm Wallace and Jack Matson, Colwood's lead-off players, will face Dr. C. N. Westwood and Bert Challoner. Foursomes will be played in the forenoon and singles after lunch in both matches.

"A" TEAMS

Draw and times for the "A" teams, with Uplands players first mentioned, follow:

9:00—C. N. Westwood and R. L. Challoner (capt.) vs. N. Wallace and J. R. Matson.

9:05—J. Melville and F. McQueen vs. P. Edmonds and Sandy Marling.

9:10—H. O. English and D. Randall vs. W. Newcombe and R. W. MacKenzie.

9:15—W. Leith and N. S. Mitchell vs. A. C. Falk and R. J. Darcus.

9:20—A. Craig, Jr., and D. Davis vs. J. Hodgins and George Simpson.

9:25—D. A. Macdonald and G. Pretty vs. George Straith and J. H. Richardson (capt.).

9:30—F. C. Dillabough and J. Findlay vs. A. T. Goward and C. S. Whiting.

9:35—R. Cran and C. B. Fisher vs. Dr. George Hall and T. S. McPherson.

9:40—E. Hanbury and D. R. Hurdle vs. E. N. Horsey and C. Denham.

9:45—L. Glazen and Dr. D. A. McInnes vs. Dr. F. Bryant and Dr. Keys.

"B" TEAMS

Draws and times for the "B" teams, with Colwood players first mentioned, follow:

9:55—L. N. Findlay (capt.) and L. D. Rines vs. R. A. Semple (capt.) and J. B. Lambert.

9:30—A. Dale Davies and J. H. Lee vs. F. C. Holden and W. Wilkie.

9:35—R. Hocking and J. L. Studholme vs. S. G. Peele and A. Youngman.

9:40—A. W. Millar and Dr. A. Webster vs. R. H. Crane and E. J. Diespecker.

9:45—B. R. Ciceri and R. H. Lyons vs. A. B. Gonnason and A. Craig, Sr.

9:50—F. J. Hall and H. Hewlett vs. Capt. W. E. Tapley and E. C. Birch-Jones.

10:00—T. A. R. Dennison and T. Leeming vs. J. R. Hibberson and Major J. H. Norman.

10:05—J. A. Craig and J. Land vs. J. S. McLennan and R. Harris.

10:10—J. A. Gray and Dr. Garesche vs. A. V. King and A. Dowell.

10:15—A. H. MacLachlan and J. A. Scott vs. R. R. Taylor and L. C. Lytton.

St. Paul's Scout Group committee held its first Fall meeting, when twenty-seven parents attended. This is a record for the group and augurs well for the enthusiasm of Scout and Cub supporters in Esquimalt. In order to meet the expenses of the Scout hall, fuel, light, taxes, insurance and improvements, a programme of social events was planned for the Winter months. The first of these will be a dance in the parish hall on Saturday, October 15.

Eric Walker, who for some time has been showing a great interest in the troop, was asked to assist A.S.M. Walter Putt as assistant Scoutmaster. Mr. Walker has had much experience in this work and was a Scout in the first troop formed in Victoria.

SCOUT CAMP REPORT

A.S.M. Putt and Mr. Robinson reported on the Scout camp held at East Sooke. This was the best camp the troop had held, and the influence of the excellent discipline and fellowship created among the boys is apparent at the regular meetings.

The Scouts are busy rehearsing a play under A.S.M. Walker, which, combined with musical offerings, they plan to produce in October, the primary object being to raise money to purchase uniforms for Scouts in the troop who are unable, through force of circumstances, to provide their own.

FINE IS IMPOSED

Shirley Nelson, charged with selling liquor on her premises on Johnson Street, pleaded guilty in the police court yesterday and was fined $300.

SHAWNIGAN BADMINTON

Badminton is again in full swing at the S.L.A.A. Hall. At a recent meeting the following committee was formed: N. C. Alexander, C. Meredith, T. I. Gibson, A. I. Dyson, Dennis Hurley and E. M. Walbank. F. L. Walbank, secretary of the S.L.A.A., is undertaking the secretarial duties of the Badminton Club.

Recreation Room Needs Magazines

The Citizens' Recreation Room (the unemployed shelter) report that recently an increase has been noticed in the number of men using the rooms, an average of 200 men a day now entering. More reading material of a nature interesting to men is needed; more books for the library, more playing cards and domino boards. It is hoped that those who are good enough to supply these needs will take the time necessary to look over the premises and see the nature of the work that is being carried on.

DOES NOT WANT STATE CONTROL

Mrs. Ada Muir Opposes State Health Insurance in Address Here

Objection to any form of state health insurance which did not leave the public free to choose whom it wished as a doctor was made by Mrs. Ada Muir, secretary of the Antivaccination and Medical Freedom League of British Columbia in an address which she gave at the New Thought Hall last night.

Illustrated with a series of lantern slides of pictures of alleged victims of vaccination, also with some pictures of methods of procuring vaccines, serums and toxins, the lecture gave a summary of some of the reasons why the antivaccination league is opposed to compulsory state health insurance.

In brief these maintained that compulsory state health insurance was not constitutional government but a part of the medical monopoly to enforce its practices upon a reluctant people; that it was class legislation, conferring administrative powers on one section of the community in order that they might use the working classes as clinical material for practice, experiment and profit; that it violated constitutional law, was "treason to the spirit of democracy," and legislative hypocrisy establishing a medical inquisition.

THE TRUCK ACT

The proposed abuse of the Truck Act was also cited. This act maintained the right of the worker to own and dispose of his own wages "paid in the currency of the realm," but the commission suggested taking the amount of money agreed upon from the pay envelope of all workers.

"Figures do not lie, but lies do an awful lot of figuring sometimes," said the speaker in referring to the evidence produced by the advocates of vaccination for smallpox, diphtheria and typhoid. She referred several times to the "traffic in disease extracts," objecting to the fact that the antivaccinationists should be forced, through taxation, to support the British Columbia Medical Association when the members of the former group objected to serums, vaccines and inoculations.

"Under the present system we cannot choose our own system of healing, but must go to a member of the medical association. Let us demand legislation giving us the right to choose our own method of healing before such an act as the proposed compulsory state health insurance act is passed," urged Mrs. Muir.

PROPERTY GOES BACK TO OWNERS

George J. Cook Fails to Show Why He Should Retain Possession of Improved Land

In the County Court yesterday, George J. Cook failed to show reason why he should retain three improved lots which he had purchased under agreement from the estate of the late John Bryden. The action to recover the property was launched by the trustees of the estate, F. G. Fowkes, of Crease & Crease, appeared for the plaintiffs in the trial before Judge P. S. Lampman yesterday morning.

Mr. Cook, who had bought the properties by making a small cash payment with an agreement to complete the purchase by instalments, failed to comply with the terms of the agreement, with the result that the action was taken to recover possession of the lots.

Mr. Cook conducted his own defence.

CAPS TO WORK OUT

Victoria Capitals juvenile football team will play a practice game this afternoon at Central Park, at 2:30 o'clock. All players are asked to attend.

ESTABLISHED 1901

Angus Campbell & Co., Ltd.

1008-10 GOVERNMENT STREET

An Extraordinary Offering of Women's Fur-Trimmed

COATS

At $25.00 $29.50 $35.00

Without one word of exaggeration, these Coats are positively the greatest values ever offered here. Clever new fur collars, new materials, and their smart styling make them outstanding garments, never before offered at such interesting prices. Today ..... $25.00, $29.50 and $35.00

Here's a Real Hosiery Bargain

500 Pairs of Full-Fashioned SILK STOCKINGS

Fine Sheer Full-Fashioned All-Silk Chiffon Hose, made with cradle foot and narrow French heels. New Fall shades. Sizes 8½ to 10. SILK TO THE TOP.

89c PER PAIR

Every Pair Perfect

A Special Sale Today of

One Hundred New FELT HATS

At

$1.95

Today we offer a group of 100 smart new Fall Felt Hats, featuring the newest shapes and colors, at a price that will make a busy day in the Millinery Section here today.

SUSPENSION OF DRIVING LICENCE IS RECOMMENDED

Robert Carlow pleaded guilty in the police court, yesterday, to operating a motor cycle without having a horn on it. He was fined $5, and on the attention of the magistrate being called to the fact that there had been previous trouble, the accused being convicted of driving to the common danger, a month ago, Magistrate Jay announced he would recommend the suspension of the licence to drive, held by the accused.

The term lynch used in connection with informal hangings was derived from the name of Charles Lynch (1726-1796), who punished desperadoes in this manner. Lynchburg, Va., was named after his brother, Colonel John Lynch.

The Prescription Chemists

"WHERE DISPENSING RECEIVES UNDIVIDED ATTENTION"

Free Motorcycle Delivery

FORT AT BROAD — McGill & Orme LIMITED — PHONE G ARDEN 1196

FOR RENT

Up-to-Date City Office — Broad Street

Steam heated and fully modern, this commands a central position, in the heart of the business section. We will make any alterations to suit reliable tenants.

For Further Particulars Apply

E. B. RICHARDS

Empire 7722 Suite 7, Metropolitan Bldg. Opposite Postoffice

Country Homes

NORTH QUADRA DISTRICT, VERY HIGH LOCATION, beautiful views—A new stucco residence, 7 well-arranged rooms and sunroom; hot water heating; oak floors and about 1 acre of oaks and garden. A beautiful home to own. Price **$9,000**

IN THE SAME LOCATION—NEW STUCCO BUNGALOW, 2 bedrooms, large living-room with fine view, kitchen with tiled sink and built-in features; built-in bath and the best of plumbing fixtures. A very modern house standing in large garden of good soil. Very moderately priced at **$3,500**

GORDON HEAD, NEAR CITY—VERY COMFORTABLE modern bungalow and 4 acres rich garden soil, all cultivated, nice garden. Priced away below value at **$4,000**

12½ ACRES, WITH TROUT STREAM, ONLY 12 MILES from city, near the sea; 6 acres cultivated and balance in timber; 5-room house; basement; furnace; city water; electric light; barn and garage. This is a snap at **$3,250**

ABOVE ELK LAKE—A BEAUTIFUL COUNTRY HOME, a 7-room family house; electric light, water and modern plumbing. This property can be sold with 4 acres of garden at $6,500; or with 15 acres at **$8,500**

AUTOMOBILE AND FIRE INSURANCE

COLES, HOWELL & CO., LTD.

638 View Street G 1032

THIS MORNING, 9 TO 10

PIGGLY WIGGLY BUTTER 3 lbs. for **65c**

PIGGLY WIGGLY

B. C. ELECTRIC

RADIO SHOW

Douglas Street

Prizes - - - Refreshments

A Beautiful Electric Mantle Clock and an Electric Percolator will be given away absolutely FREE. Full particulars at the show.

Saturday Evening Special

Light refreshments will be served to all attending our Radio Show this evening, 8 to 10.

You are cordially invited to come and bring your friends.

Douglas Street **B.C. ELECTRIC** Opposite City Hall

The Daily Colonist

Established 1858.

The Colonist Printing and Publishing Company, Limited Liability.

J. L. Tait, Business Manager.

Subscription Rates by Carrier and by Mail in Districts Contiguous to Victoria, Served by Colonist City Carriers:

Yearly	$12.00
Monthly	1.00

All subscription rates payable in advance. Mail subscribers are requested to make all remittances direct to The Daily Colonist.

Subscribers in ordering change of address should be particular to give both old and new address.

Subscription rates by Mail:

To Canada, Great Britain, the United States and Mexico, except districts as above:

Yearly	$6.00
Half-Yearly	3.00
Quarterly	1.50

Saturday, September 24, 1932

BETWEEN THE DEVIL, ETC.

The government of British Columbia, like all governments during these troubled times, has found out that while it is a very simple matter to increase expenditures in prosperous times it is a very complex matter to reduce expenditures at any time. Take the Kidd report: That document was compiled by a committee of shrewd and patriotic business men—nearly all from Vancouver— who were alarmed at what they believed to be the financial state of the province.

The Kidd Committee report recommended to the government that it make drastic reductions in public expenditures. The data upon which the committee based its report and its recommendation have been demonstrated to be, at least in some details, not exactly in accordance with the facts. The consequence is that the effect of the report has been to create a state of temporary alarm which revealed facts have demonstrated to be unjustified. Thus the report probably has done more harm than good to the province. The affairs of any going concern which will be in a position to pay off an indebtedness of fifty millions of dollars in ten years should be considered fairly sound.

But of course there are conditions to be met in the interval preceding the maturity of the fifty millions of obligations which will be wiped out from the provincial sinking funds. The difficulties of the government will be in meeting current obligations. The Kidd Committee has suggested that this difficulty could be overcome by drastic reductions in current expenditures. The Kidd Committee also has suggested that current expenditures could be materially reduced by a series of amputations, such as reducing the membership of the government and the representation in the legislature.

Current events have demonstrated some of the obstacles to this representation of the Kidd Committee. One of the representatives of the city of Vancouver already has raised violent objections to any reduction in the number of representatives from Vancouver. Mr. Dick, who has been raising objection to many things since he became a Member of the Provincial Legislature, has declared that if any sacrifices are to be made in regard to representation, they must be made by other sections of the province, but that Vancouver will submit to no sacrifices.

Another notable feature of the provincial situation is that while the Kidd Committee has recommended the government to make drastic reductions in expenditures, various committees, representing various organizations in almost all parts of the province, have been meeting and passing resolutions resisting the recommendations of the Kidd Committee and practically demanding that the government shall increase its expenditures. Thus the position is that the government will be embarrassed if it does one thing and condemned if it does the other thing—that it is in a position which has been illustrated in a very plain and blunt figure of speech expressed in an epigram which we do not feel quite "fit to print" in the columns of such a family newspaper as The Colonist. Thus it would appear that the only course left for the government is to proceed upon its chosen way and do the best it can for the people under the circumstances.

THE LAST STRAW

The Governor of the State of New York, who has at least a fair chance of becoming President of the United States, delivered a speech in Seattle in which he told the people of the state of Washington something about the effects of the once celebrated, but probably now notorious, Hawley-Smoot tariff bill. The Governor told the people of Washington something they probably did not need to be told—that the effects of the Hawley-Smoot tariff bill had a local application. He might have told the people of Washington that the Hawley-Smoot tariff bill was "the last straw that broke the camel's back," to use an Eastern figure of speech which may appear somewhat far-fetched, but is also quite apropos.

The Governor's criticism of the celebrated, or notorious, as the case may be, tariff bill was that it had destroyed the trade of Washington in fruit and vegetables with the neighboring province of British Columbia and with some of the other provinces of Canada. But reciprocal trade between the state of Washington and the province of British Columbia had been destroyed years and years ago by other United States tariff bills. For years and years the people of the Pacific Coast states of America had been shipping fruits and vegetables into the province of British Columbia, but during all those years the producers of British Columbia had been prevented from shipping an apple, a plum, or even a cabbage, into any of the states of the republic.

That was a state of affairs which suited the producers and the exporters of the United States admirably. It was such an admirable state of affairs that the politicians of the United States believed that, admirable though it appeared to be, it could be improved upon. Hence the Hawley-Smoot tariff bill, brought forth in Congress after much travail, and acclaimed by the people of the state of Washington with enthusiasm.

Then something happened which illustrated the aptness of the proverb of the last straw. The Governor of New York stated that one of the results of the adoption of the Hawley-Smoot tariff bill was that about forty nations had adopted retaliatory measures. One of the nations which applied defensive measures was Canada. Then for the first time in the history of the economic relations between this country and the United States, the state of Washington found itself in a position corresponding to the position long forced upon British Columbia. The producers of fruit and vegetables in Washington, according to the statement of Governor Roosevelt, can no longer dump their surplus products upon the markets of British Columbia with the former ease and simplicity and profit, to the inevitable disadvantage of the producers of this province.

The Governor summed up his case against the Hawley-Smoot tariff bill and the Republican party by declaring that if the Democratic party were given power after the November elections, the new administration would revise tariff schedules and endeavor to negotiate treaties of trade and commerce upon a basis of reciprocal benefits between the United States and the nations which had adopted retaliatory measures.

Observant students of public affairs in Canada will have noticed that the Free Traders on principle of this country attach greater importance to the announced policy of the Democrats of the United States than they attach to the actual accomplishments of the Imperial Economic Conference held at Ottawa. But, lest the Liberals of this country, who always have looked more longingly and hopefully to Washington than to London, forget, it may be advisable to point out that it usually is a long time between United States elections and legislative action. Administrations do not relinquish power immediately the chief executive is defeated.

There is an interval of some months between the first Tuesday after the first Monday in November and the inauguration of the President and the organization of Congress. Then the machinery of Congress is very cumbrous and revolves slowly. There is often conflict between the upper and the lower houses and between the President and both. The chief executive may negotiate treaties, but the Senate may kill them. In fact, more treaties are killed than endorsed. If the Democrats get in, there may be modification of the tariff, but there will be no general revision of the tariff in the interests of the people of foreign countries; nor have the people of foreign countries any right to expect there should be.

LONG-DISTANCE FLIGHT PLANNED

Britain's Royal Air Force is making plans to attempt to set up a new long-distance record. A non-stop flight is proposed from England to South Africa and it is anticipated that weather conditions will be favorable in November. The monoplane to be used will have to carry a very heavy load of fuel. Favorable winds must be assured between Cranwell and the North African Coast, and from there on avoidance of any severe tropical storms. The attempt may be made between November 11 and 15.

A Fairey-Napier monoplane will be flown by Squadron Leader O. R. Gayford and Flight Lieutenant D. L. G. Bett. The machine will have a range of 6,000 miles. The distance from Cranwell to Capetown is 6,198 miles over the course that has been plotted. The present long-distance record is held by Boardman and Polando who flew from New York to Canstantinople in July, 1931, covering a distance of 5,012 miles. What would stand as a new record must exceed that distance by 100 kilometres, or a non-stop flight of 5,074 miles. To accomplish this feat the British flyers must reach Zesfontein in South Africa. Their course will lie over Paris, Lyons and Berre, near Marseilles; the Mediterranean by way of Corsica and Sardinia; from Tunis over Lybia, French West Africa, Liberia, the French Cameroons, Spanish Guinea and across the mouth of the Congo to Lobito and thence to British South-West Africa.

One of the social and political problems of India is the "untouchables." About sixty millions of the people of India are untouchable, and if any members of the higher caste touch the untouchables, they become untouchable—at least temporarily. The government purposes giving the Indian untouchables separate representation in the representative bodies about to be established. The reason for this proposal is that if the untouchables are not given separate representation they will have no representation at all, for it is inconceivable that the touchables ever will elect an untouchable to represent them. Gandhi has declared that he is going to starve himself to death for a principle, and that principle is that the untouchables shall not have separate representation. Yet the holy one says he is a friend of the untouchables and abhors the caste system, which should be abolished. Gandhi seems to be an accomplished bluffer, and once more he appears to have called the hand of the government.

The feelings, like flowers and butterflies, last longer the later they are delayed.—Richter.

Games are good or bad as to their nature; all may be perverted.—Dr. Johnson.

The Weather

Meteorological Office, Victoria, B.C., at 8 p.m., September 23, 1932.

SYNOPSIS

The barometer is falling on the Oregon Coast, and rain is reported in Southern British Columbia. Fair, moderately warm weather extends from the Rockies to Manitoba.

PRECIPITATION AND TEMPERATURES

	Rain	Min.	Max
Victoria	Trace	49	64
Nanaimo	.04	41	59
Vancouver	.08	46	58
Kamloops	.04	46	58
Prince George	.02	46	62
Estevan Point	1.24	48	54
Prince Rupert	.06	44	52
Dawson	.06	30	36
Seattle	--	50	72
Portland	--	52	78
San Francisco	--	54	72
Spokane	--	36	78
Los Angeles	--	60	74
Penticton	--	33	--
Vernon	--	36	--
Grand Forks	--	30	78
Nelson	--	32	74
Kaslo	--	36	62
Calgary	--	36	74
Edmonton	--	40	68
Swift Current	--	32	76
Prince Albert	--	38	72
Qu'Appelle	--	38	70
Winnipeg	--	36	70
Thursday—			
Toronto	--	58	69
Ottawa	--	54	68
Montreal	--	56	64
Saint John	--	60	72
Halifax	--	60	70

FRIDAY

Maximum	64
Minimum	49
Average	57
Minimum on the grass	44

Sunshine, 1 hour.

Weather, fair; rainfall, trace.

5 P.M. WEATHER REPORTS

Victoria—Barometer, 30.16; calm; cloudy.

Vancouver—Barometer, 30.14; calm; raining.

Kamloops—Barometer, 30.08; calm; raining.

Prince George—Barometer, 30.10; calm; clear.

Prince Rupert—Barometer, 30.26; wind, N.W., 4 miles; fair.

Estevan Point—Barometer, 30.14; wind, S.E., 8 miles; raining.

Tatoosh—Barometer, 30.14; wind, S., 12 miles; foggy.

Portland—Barometer, 30.06; wind, N.W., 8 miles; clear.

Seattle—Barometer, 30.10; wind, N., 10 miles; cloudy.

San Francisco—Barometer, 29.94; wind, S.W., 14 miles; clear.

Letters to the Editor

No letter to the Editor will be inserted except over the proper signature and address of the writer. This rule admits of no exception.

A SAILOR'S THANKS

Sir,—On behalf of the entire crew of the Mv. Moveria, I write you to ask a favor that you might, through the medium of The Daily Colonist, kindly convey our great appreciation and thanks for the very homely way we were all received by Mrs. C. Rodway's family and friends at the Victoria Mission for Seamen last night.

I would like to add that it is one of the homeliest missions I've visited in any port, if not the best, and I have traveled the world.

J. H. CURRIE,
Seaman Tramp.

Victoria, B.C., September 21, 1932.

GIFTS AT CITY HALL

Sir,—I have handed to the city clerk for the City Hall Reference Library the following:

(1) Water supply statistics of American municipalities.

(2) Salaries and conditions of employment of police forces in 245 cities in United States and Canada.

(3) Manual of Public Works Records and Accounting.

These books, etc., are kindly donated by Mr. John Dean, who has gone south for his health. Any person interested in municipal affairs is welcome to peruse them.

ARTHUR HINDER,
Secretary, Victoria Ratepayers' Association, 59 Moss Street, Victoria, B.C., September 22, 1932.

SCREEN TESTS

Sir—Kindly publish the following:

"Dear Mr. Potter,—We have today written you a letter from Commonwealth Productions, Limited, about your screen suitability test, and I wish to make this communication further more definite that the whole advertising in this connection must in no way suggest that it is being run or sanctioned as a company act or in which this company is participating.

"As you know, all we have undertaken to do is to look over such photos as you submit to us without any suggestion of granting employment to any person, nor in any way raising their hopes of obtaining such employment. We intend, of course, to use talent wherever we find it, and it may be that this method might uncover some talent, but outside of this, Commonwealth Productions, Limited, is not concerned."

We are taking the liberty of publishing this letter.

(Signed) N. H. McDIARMID.

521 Yates Street, Victoria, B.C., September 20, 1932.

EXPRESSES APPRECIATION

Sir,—As one of the 8,000 who attended the Hudson's Bay Company "at home" on Thursday, September 16, may I, through your valuable paper, express my most hearty appreciation of the splendid hospitality on that occasion.

Though intending only making a short visit, I remained the full two hours and enjoyed every minute of the time. From the fashion parades on the second floor, the remodeling of fur felt hats, the mysteries of the kitchen, etc., to a cup of delicious coffee in the Coffee Shoppe, everything was most enjoyable, and I feel that I cannot let this opportunity pass without saying "thank you, and again thank you."

MRS. A. C. COOPER.

516 Rupert Street, Victoria, B.C., September 22, 1932.

PROJECTED LAND LEAGUE

Sir,—I would feel greatly obliged if you will allow me a little of your valued space in which to answer a letter written by Mr. James Moyes, dated September 17, re the Land League of British Columbia.

It seems to the writer that Mr. Moyes "damns the Land League with faint praise." He agrees that co-operative schemes have much to commend them, remarking that in many instances they have proved a great success; remarking also that the failures have been owing to the character or lack thereof of the men at the head of these movements. Will Mr. Moyes not admit that such successes as have been made can also be laid at the heads of these movements.

Any committee which might be formed in Great Britain to foster land schemes in British Columbia, has been formed with the idea of bringing British settlers to this country, and not with a view to placing our own unemployed men at work. If, as Mr. Moyes claims, such a committee, backed by wealthy and influential men, has been operating in Great Britain since 1925, they have been surely doing this by what might be termed absent treatment.

Mr. Moyes does not see why the British Columbia Government should guarantee bonds to the extent of $700,000. The unemployed men must be fed. Surely if some constructive plan is brought forward that will relieve the British Columbia Government, together with the municipalities, of the onus of direct relief and rehabilitate even a few families, the plan is worthy of consideration.

Mr. Moyes does not see that the writer "has acquired that public confidence which is essential before public money may be surrendered to his discretion." I might say, sir, that the writer has troubles enough without wishing to be burdened with the care or responsibilities involved in the disbursement of six or seven hundred thousand dollars. If Mr. Moyes was conversant with the plan on which the league is based, he would realize that the disbursement of these funds can never be in the hands of any one individual, and that there is absolutely no chance of graft or boodle.

Mr. Moyes asks why not use men already on relief in this plan. Does Mr. Moyes think that the membership of the Land League is made up of bankers, lawyers and professional men? Ninety-five per cent of our membership is made up of the finest type of citizen who are now receiving relief direct or otherwise.

Mr. Moyes also asks why the added expense of placing this community on the Mainland. The plan of the Land League is not rigid and if Mr. Moyes can show the officers of this league Government-owned land suitable for intensive mixed farming of specialized crops to the extent of three thousand acres on Vancouver Island we will be very glad indeed to change our location, but Mr. Moyes will surely recognize that what helps British Columbia also helps Vancouver Island.

Mr. Moyes dwells at some length on the vital importance to the future well being of this province of co-operative land settlement schemes, remarking that few countries are as favored as British Columbia. We are in hearty accord with him here, and it was owing to this very vital need the Land League was organized.

J. S. PUDNEY.

Victoria, B.C., September 21, 1932.

THE COLONIST IN LONDON

The Colonist may be procured at the International News Stand of Messrs. Selfridge & Co., Oxford Street.

The Rhyming Optimist

By Aline Michaelis

LOVE'S WORDS

Love has few words. Each threadbare phrase
Has rung through countless lovers' vows.
Since Caesar sought Egyptian ways
And Jacob served in Rachel's house.

So poor are they, so old, so weak,
Such foolish and such futile things,
In vain does every lover seek
New speech to lend his longing wings.

So poor? But, ah, how sweet, how dear
They fall upon the eager ear:
The words of love that still each fear
And bring the sense of heaven near!

So it must be old loves bestow
Their worth, till treasure waxes vast,
And love's few words the richer grow
From all the passion of the past.

Tides at Victoria

Time of tides (Pacific standard time) at Victoria, B.C., for the month of September, 1932.

Date	H. M. Time	Ft. H't	H. M. Time	Ft. H't	H. M. Time	Ft. H't	H. M. Time	Ft. H't
1 ..	1:44	8.0	9:13	2.3	16:15	7.4	21:30	5.2
2 ..	2:45	7.7	9:46	3.1	16:25	7.6	22:20	4.2
3 ..	3:55	7.2	10:20	4.0	16:46	7.7	22:14	3.4
4 ..	5:22	6.9	10:54	5.0	17:00	8.1	.....	
5 ..	6:10	2.8	7:30	6.6	11:20	5.0	17:18	8.4
6 ..	1:10	2.4	.....		.....		17:40	8.6
7 ..	2:11	1.8	.....		.....		18:05	8.8
8 ..	2:15	1.7	.....		.....		18:28	8.7
9 ..	4:20	1.6	.....		.....		19:12	8.5
10 ..	5:21	1.7	15:30	6.4	19:06	6.0	21:26	6.2
11 ..	6:19	1.8	15:30	6.1	19:25	7.4	22:02	7.7
12 ..	7:09	2.2	15:25	7.0	20:05	6.6	.....	
13 ..	0:16	7.5	7:50	2.7	15:25	7.6	20:25	5.9
14 ..	1:20	7.4	8:28	2.3	15:30	7.5	21:06	5.1
15 ..	2:20	7.2	9:01	3.0	15:25	7.5	21:41	4.4
16 ..	2:20	6.9	9:30	4.8	15:30	7.6	22:19	4.0
17 ..	4:26	6.7	8:55	5.4	15:42	7.6	22:00	2.6
18 ..	5:55	6.5	10:15	6.0	15:58	7.9	23:44	2.2
19 ..	5:26	8.5	10:00	6.4	16:07	6.0	.....	
20 ..	0:30	2.1	.....		16:10	6.2	.....	
21 ..	1:27	2.9	.....		16:05	6.2	.....	
22 ..	2:12	2.6	.....		15:56	6.4	.....	
23 ..	2:06	2.6	.....		16:04	6.4	.....	
24	4:04	2.5	.....		16:10	6.3	.....	
25 ..	5:00	2.5	.....		15:49	6.0	.....	
26 ..	9:55	2.6	14:50	7.8	19:11	7.1	22:45	7.6
27 ..	6:40	2.7	14:22	7.4	19:25	6.2	.....	
28 ..	0:04	7.5	7:22	2.1	14:15	7.5	19:55	5.3
29 ..	1:11	7.5	8:00	2.5	14:20	7.8	20:22	4.2
30 ..	2:16	7.5	8:36	4.3	14:34	7.9	21:15	3.2

The time given is Pacific Standard for the 120th Meridian west. It is counted from 0 to 24 hours, from midnight to midnight. The figures for height serve to distinguish high water from low water. Where blanks occur in the table, the tide rises or falls continuously during two successive tidal periods without turning.

The height is in feet and tenths of a foot, measured from the average level of low water.

To find the depth of water on the sill of the Esquimalt drydock at any tide, add 16.9 feet to the height of high water as above given.

To find the depth of water on the sill of the Songhees drydock add 20 feet to the height of high water as above given.

LAST RITES MONDAY

The funeral service for Mrs. Clara Nash will be held on Monday at 2 o'clock. The service will be conducted by Adjutant Roger J. Thierstein, assisted by Rev. J. S. Patterson. Interment will be made at Royal Oak Burial Park.

FIRE CHIEFS TO CONVENE TODAY

Papers on Fire Fighting and Demonstrations Included On Programme

The Vancouver Island branch of the British Columbia Fire Chiefs' Association will hold a conference in the city fire headquarters this afternoon.

Approximately forty delegates from Island points, as far north as Port Alberni, will attend. Papers of an instructional character will be read, and a demonstration of the city's fire-fighting apparatus given.

Mayor David Leeming will open the conference with an address at 1:30 o'clock. Members of the city's fire wardens committee also will be present.

Radio Programmes

Summary of Schedule of Victoria and Other Pacific Coast Stations

Saturday's Programme

CJOR, Vancouver (1210 keys)

12:45 p.m.—Musical Programme.
4:00 p.m.—Musical Programme.
5:15 p.m.—Musical Programme.
5:15 p.m.—White Spot Programme.
5:45 p.m.—Musical Programme.
6:20 p.m.—News Flashes.
6:45 p.m.—Musical Programme.
7:45 p.m.—Old Country Football Results.
8:00 p.m.—B.C. Rangers.
11:00 p.m.—"Ship o' Dreams."

CKWX, Vancouver (730 keys)

4:30 p.m.—Recordings.
5:30 p.m.—Announcements and Music.
8:00 p.m.—Studio Programme.
7:15 p.m.—The Curiosity Shop.
11:30 p.m.—DX Programme.

CNRV, Vancouver (1050 keys)

6:00 p.m.—Musical Programme.
7:30 p.m.—News Herald.

NBC-KGO NETWORK
(KGO-KHQ-KOMO-KFI-KGW)

8:30 a.m.—On Wings of Song.
9:30 a.m.—Farmers' Union Programme.
10:30 a.m.—Woman's Magazine of the Air.
11:30 a.m.—Organ Concert.
12:15 p.m.—Western Farm and Home Hour.
1:00 p.m.—Stringwood Ensemble.
2:00 p.m.—Orchestra, soloists.
2:30 p.m.—John and Ned.
4:00 p.m.—Harlem Fantasy.
4:30 p.m.—"K-7"—Spy Story
5:00 p.m.—Romance in Foreign Lands.
8:00 p.m.—Lucky Dance Hour.
7:00 p.m.—Amos 'n' Andy.
7:15 p.m.—Piano Duo.
7:30 p.m.—Golden State Family (KGO-KFI).
6:00 p.m.—Rogers' California Cavaliers.
6:30 p.m.—Spotlight Revue.
10:00 p.m.—Mona Lowe (KGO-KHQ-KGW).
10:15 p.m.—Anson Week's Orchestra (KGO-KHQ).
10:45 p.m.—Organ Concert (KGO-KHQ-KOA).
10:45 p.m.—Organ Concert (KGO-KHQ-KOA).
11:30 p.m.—Jay Whidden's Orchestra.

N.B.—From 2-5 p.m. KGO will release Stanford University football match, which may be received in part by KOMO.

NBC-KPO NETWORK
(KPO-KGA-KJR-KEX)

8:15 a.m.—Stringwood Ensembles.
10:00 a.m.—Familiar Songs.
10:30 a.m.—NBC Farm Forum.
11:00 a.m.—Radio Troubadours.
11:30 a.m.—Singing Strings.
12:00 noon—Rhythmic Serenade.
12:30 p.m.—Concert Favorites.
12:45 p.m.—Tom and Dud.
1:00 p.m.—Pacific Feature Hour.
1:30 p.m.—Bluettes, vocal trio.
1:45 p.m.—Tea Dansante.
2:00 p.m.—Orchestra.
2:30 p.m.—Opry House Tonight.
2:45 p.m.—Donald Novis and Orchestra.
3:00 p.m.—Wm. Scotti's Orchestra.
3:30 p.m.—The Cuckoo Programme.
4:00 p.m.—Anson Weeks and Orchestra.
5:00 p.m.—Arion Trio.
5:45 p.m.—Dixie Memories, songs.
6:00 p.m.—Toreadors, soloists.
8:45 p.m.—Cecil and Sally (KPO).
7:00 p.m.—Tom Mitchell, baritone.
7:15 p.m.—News Editor of the Air (KPO).
7:15 p.m.—Merle Thorpe.
7:20 p.m.—NBC Orchestra.
6:00 p.m.—Rhythmic Shadows.
8:30 p.m.—College Inn Orchestra.
8:00 p.m.—Ch. Agnew's Orchestra.
8:20 p.m.—The Barn Dance.
9:45 p.m.—McElroy's Orchestra.
10:15 p.m.—Musical Echoes, soloists.
10:45 p.m.—Tom Gerun's Orchestra.
11:15 p.m.—Organ Concert.

COLUMBIA NETWORK (KOL-KVI-KFPY)

8:30 a.m.—Ted Brewer's Orchestra.
9:00 a.m.—George Hall's Orchestra.
9:30 a.m.—Madison Ensemble.
10:00 a.m.—Saturday Syncopators.
10:30 a.m.—Columbia Salon Orchestra.
11:00 a.m.—Popular Revue.
11:30 a.m.—Round Towners, quartette.
12:00 noon—Spanish Serenade.
12:30 p.m.—Rhythm Kings.
1:00 p.m.—George Hall's Orchestra.
1:30 p.m.—Between the Bookends.
1:45 p.m.—Tito Guizar, Mexican tenor.
2:00 p.m.—Happy Time, Irene Beasley.
2:15 p.m.—Freddie Martin's Orchestra.
2:30 p.m.—Midland Broadcasters.
2:45 p.m.—Ozzie Nelson's Orchestra.
2:00 p.m.—Political Situation in Washington.
2:15 p.m.—W. Vincent Hall, baritone.
3:30 p.m.—Piano Duo.
3:45 p.m.—Do-Re-Mi Novelty Trio.
4:00 p.m.—News Talk.
4:15 p.m.—Vaughn De Leath and Orchestra.
4:30 p.m.—Gus Arnheim's Orchestra.
5:00 p.m.—Music That Satisfies.
5:15 p.m.—Ann Leaf at the Organ.
5:45 p.m.—Syracuse Variety Hour.
6:15 p.m.—Public Affairs Institute.
6:45 p.m.—Coral Islanders, Orchestra.
7:00 p.m.—Guy Lombardo's Orchestra.
7:30 p.m.—Harold Stern's Orchestra (KFPY).
7:45 p.m.—Harold Stern's Orchestra.
8:00 p.m.—California Melodies.
8:30 p.m.—Ted Fio-Rito's Orchestra.

Sunday's Programme

CJOR, Vancouver (1210 keys)

10:30 a.m.—Musical Programme.
11:00 a.m.—Second Church of Christ, Scientist.
2:45 p.m.—J. W. Kelly Programme.
3:15 p.m.—Foursquare Gospel.
4:15 p.m.—Musical Programme.
6:15 p.m.—Judge Rutherford.
6:30 p.m.—Sidney Kelland, Beacon.
7:30 p.m.—Christ Church Cathedral.

CKWX, Vancouver (730 keys)

9:30 p.m.—British-Israel Federation.
8:15 p.m.—Studio Programme.
8:00 p.m.—Hour of Music.
10:00 p.m.—Four Safety Specialists.
11:00 p.m.—Studio Programme.

NBC-KGO NETWORK
(KGO-KHQ-KOMO-KFI-KGW)

6:30 a.m.—Arion Trio.
9:30 a.m.—Piano Pictures.
10:00 a.m.—Symphony Orchestra.
11:30 a.m.—Orchestra, soloists.
12:00 noon—Wayne King's Orchestra.
12:30 p.m.—National Sunday Forum.
1:00 p.m.—Iodent Programme.
1:15 p.m.—Wildroot Institute.
1:30 p.m.—Highlights of the Bible.
2:00 p.m.—The World of Religion.
2:30 p.m.—Dream Dramas (KHQ).
3:45 p.m.—Pop Concert.
2:00 p.m.—Women's Trio.
2:30 p.m.—Buccaneers.
4:15 p.m.—Outstanding Speakers.
9:00 p.m.—Chase & Sanborn Programme.
8:00 p.m.—Enna Jettick Melodies.
6:15 p.m.—Album of Family Music.
6:45 p.m.—Shaeffer Revue.
7:15 p.m.—Old Singing Master.
7:45 p.m.—Sunday at Seth Parker's.
6:15 p.m.—Radio Rubes.
8:30 p.m.—Melodic Serenader.
9:00 p.m.—Domino Club of Hollywood.
10:00 p.m.—News Flashes.
10:15 p.m.—Paul Carson, organist.
11:00 p.m.—Tom Gerun's Orchestra (KGO-KHQ).

NBC-KPO NETWORK
(KPO-KGA-KJR-KEX)

6:30 a.m.—Major Bowes' Family.
9:30 a.m.—Legion of the Lost—Drama.
10:00 a.m.—Song Album.
10:30 a.m.—Manhattan Serenaders.
11:00 a.m.—Bible Stories and organ.
12:00 noon—Dance Orchestra.
1:00 p.m.—Quartette.
1:30 p.m.—Songland.
2:00 p.m.—Orchestra, soloists.
3:00 p.m.—Catholic Hour.
2:30 p.m.—Songs, Poetry.
4:00 p.m.—Community Forum.
4:30 p.m.—Violin Recital.
5:00 p.m.—Vocal Trio.
5:30 p.m.—Sunday Concert.
8:30 p.m.—Kenneth Spencer, baritone.
6:45 p.m.—Gunnar Johansen, pianist.
7:15 p.m.—Tom and Dudd.
7:30 p.m.—Orchestra and Tenor.
8:00 p.m.—Henry Thompson, tenor.
6:15 p.m.—Wonders of the Sky.
6:30 p.m.—Rudy Sieger's Orchestra.
9:00 p.m.—Reader's Guide.
8:30 p.m.—Sirine Quartette.
10:00 p.m.—Denver Musicians.
10:30 p.m.—On Wings of Music.
11:00 p.m.—Organist.

COLUMBIA NETWORK
(KOL-KVI-KFPY-KSL)

6:30 a.m.—Rich's Orchestra.
8:00 a.m.—Norman Cloir (KOL).
8:30 a.m.—Reis and Dunn and orchestra.
8:45 a.m.—Emery Deutsch and orchestra.
10:00 a.m.—Radio in Education.
10:30 a.m.—Church of the Air.
11:00 a.m.—Com. Centre Faculty.
11:30 a.m.—Ann Leef at the Organ.
12:00 noon—Symphonic Hour.
1:00 p.m.—Cathedral Hour.
2:30 p.m.—Poet's Gold.
2:45 p.m.—Little Jack Little.
3:00 p.m.—Orchestra and soloists.
3:30 p.m.—Irene Beasley and orchestra.
4:00 p.m.—The World's Business.
4:15 p.m.—Chicago Knights.
4:45 p.m.—Singing Girls.
5:00 p.m.—Wm. Vincent and Do Re Mi.
8:30 p.m.—Roxy Symphony.
6:00 p.m.—Dramatic Laboratory.
7:00 p.m.—Pianist and orchestra.
7:30 p.m.—The Gaucho.
8:00 p.m.—Ann Leaf at the Organ.
6:15 p.m.—Angelo Patri, "Your Child."
6:30 p.m.—Pennzoil Parade.

CULBERTSON on CONTRACT

By Ely Culbertson

World's Champion Player and Greatest Card Analyst

PARTNERSHIP BIDDING

Good partnership bidding in contract bridge, whether the approach-forcing system or any other system, is characterized by an attempt made by both partners to give each other at least fifty per cent of the control in deciding upon the final contract. To do this the bidding on the hand must never be crowded, and each partner must seek to try to convey that information which seems most essential to his team-mate across the table.

There are times and situations where jump bids and forcing bids are absolutely necessary. There are also times when it is necessary to pre-empt even at the expense of shutting out one's partner. But good partnership seeks to preserve as many rounds of bidding as possible in which to exchange information. Thus the slogan seems to be and should be, "When in doubt, and in all borderline cases, do not force."

It is true that the simple take-out in another suit, as opposed to the jump takeout, does not give partner any indication of great strength. On the other hand, there is and should be a fairly respectable urge to partner to continue to bid. He may wish to bid another suit, rebid his suit, support your suit, or bid no trump. At any rate, if your hand does not contain sufficient strength to merit making a forcing bid to your partner, and he passes your simple takeout, the chances are very great that you could not have made game.

Another characteristic of poor partnership bidding is the well-known failing of certain people to continue pig-headedly to respond with no trump when partner is obviously seeking a choice between two suits. I am reminded of a hand which I watched played recently. I will only give the hand of the player I was watching at the time. He held:

Spades, Q J; hearts, Q 10; diamonds, A J 9 3 2; clubs, K 8 7 6

The partner of this player opened the bidding with one spade, and he quite properly responded with two diamonds. The original bidder now bid two hearts. This player again quite properly responded with two no trump. At this point two spades would obviously have been too weak a bid to make, as it would merely have shown a preference of spades over hearts and given no further information of the additional strength in both suits. However, when the original bidder now bid three hearts, the time had arrived to give partner a little leeway; but no, my friend responded very gaily with three no trump, which the original bidder by now was forced to leave in and be defeated two tricks. The correct response on the third round should have been three spades—a preference only—which bid would now have given partner a chance to contract for game in spades, or in no trump, or conceivably to have signed off.

A little later the same evening, I saw the very same player give another example of the same type of bidding, which took complete control away from his partner. In this particular hand he held:

Spades, 10 6 2; hearts, A 9 3; diamonds, A 10 8 7 6; clubs, 3 2.

Again the opening bid was one spade and the response two diamonds. The opening bidder was bid three clubs. This player should have profited by the horrible example of the previous hand and given his partner something to say in choosing the final contract, but again he leapt into three no trump instead of making the safer and sounder bid of three spades, which, although merely showing a preference, would not necessarily tell partner to sign off as the contracting had already reached the level of three-odd. Of course, the result was approximately the same as on the other hand; they went down 300 at a three no trump contract when there was a lay-down game in spades.

A good thing to remember right be that once three no trump is bid, three of a suit can no longer be bid, but when you bid three of a suit, there is still a chance to bid three no trump. Give your partner as much say as you possibly can in the control of bidding bridge hands. After all, he has thirteen cards as well as you.

TOMORROW'S HAND

The bidding and play of the hand printed below will be discussed tomorrow:

South—Dealer.
North and South vulnerable.

North: ♠ Q 8 ♡ A 10 6 4 2 ◇ Q J 10 9 5 ♣ 8

West: ♠ K 9 7 4 2 ♡ Q 7 5 ◇ K 7 4 ♣ 9 3

East: ♠ J 6 3 ♡ J 9 ◇ A 8 6 3 2 ♣ K 7 4

South: ♠ A 10 5 ♡ K 8 3 ◇ — ♣ A Q J 10 6 5 2

Study the hand, decide how you would bid and play it, and then compare the results you obtain with those shown in tomorrow's article.

FIFTY YEARS AGO TODAY

(From The Daily British Colonist of September 24, 1882)

Yesterday afternoon as the steamer Princess Louise was within a few feet of the Hudson's Bay wharf, R. F. Rithet stepped on the stringer of the ship and, losing his balance, fell into the water, momentarily disappearing. A rope which was close at hand was thrown to Mr. Rithet, who caught hold of it and was dragged out of the water.

The canal survey between the head of navigation on Spellamacheen River and Okanagan Lake is nearly completed by Mr. Hamlin and his staff. This canal when completed will be a great aid to the farmers of the region.

While the royal party was at the water works, a little daughter of Mr. Stephens fell and dislocated one of her arms. Dr. Burnett, who was one of the party, afforded temporary relief until Dr. Trimble reached the spot. Her Royal Highness expressed the greatest sympathy for the little sufferer and assisted in alleviating her distress.

Word has been received from the Royal City that an Early Closing Association and a Board of Trade have just been formed. The names of the officers have not as yet been made public.

For All Who Prefer Quality
"SALADA" TEA
"Fresh from the Gardens"

Boys' Leather Dress Gloves
Fleece Lined. Just Like Dad's
The General Warehouse, Limited
1110-1114 Government Street
98c

Investigate
DE FOREST CROSLEY'S
latest and greatest contribution to radio
CONSOLIDATED INDUSTRIES PRODUCTS LIMITED
"MAKERS OF THE FAMOUS NORGE REFRIGERATOR"

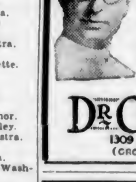
PLATES
Correctly made and fitted so that the natural expression of the face is restored. Today's prices save you money.
DR. COULTAS
1309 DOUGLAS ST.
(GROUND FLOOR)

Men's Worsted SUITS
Snappy new styles. Pure wool imported worsteds. All satin lined.
Price $21.50
Vincent & Tuck, Ltd.
1201 Douglas Street

MOONRISE AND MOONSET

Time of moonrise and moonset (Pacific Standard time) at Victoria, B.C., for the month of September, 1932.

Day	Rises	Sets
1	6:20 a.m.	7:12 p.m.
2	7:22 a.m.	7:20 p.m.
3	8:15 a.m.	7:48 p.m.
4	10:41 a.m

COLUMBIA
LAST TIMES TODAY
DOUBLE BILL
"The Cohens and Kellys in Hollywood"
George Sidney Charlie Murray
Second Feature
"Street Scene"
Sylvia Sidney William Collier, Jr.
Also
"HEROES OF THE WEST"
Bargain Prices
Coming Monday: Buster Keaton in "THE PASSIONATE PLUMBER"

LAST TIMES TODAY
"The Dude Wrangler"
A Clever Comedy of a Simple Cowboy
Second Feature
WALTER HUSTON in
"The Ruling Voice"
Mat. - - 10¢ Eves. - - 25¢
Playhouse

At the Theatres

FRENCH STAR AT DOMINION TODAY

Maurice Chevalier and Jeannette MacDonald Appearing in "Love Me Tonight

"Love Me Tonight," a Rouben Mamoulian production, Maurice Chevalier's latest film, which opens today at the Dominion Theatre, is a peculiarly delightful concoction of melody and humor, in which the famous French singing star has one of the best roles of his career.

Maurice, of the fantastic romance which serves as a story, is a Paris tailor, intent on collecting a long overdue bill from the Vicomte Gilbert. But before that bill is paid, Maurice has posed as a baron, been the honor guest at the house of the Vicomte's uncle, and won the heart of the beautiful Princess Jeanette.

The famous Chevalier charm has never been more in evidence than in the role of Maurice; nor has Jeanette MacDonald ever been more beautiful. Charlie Ruggles, as the Vicomte; C. Aubrey Smith, as the Duke; Charles Butterworth, as the Count; Myrna Loy as the Countess, and Elizabeth Patterson, Blanche Frederici and Ethel Griffies, as the three aunts of the Princess Jeanette, complete the cast.

ROMANO THEATRE Four of the country's greatest stunt pilots furnish the thrills in RKO Radio Pictures' "The Lost Squadron," now at the Romano Theatre, starring Richard Dix. They are Dick Grace, who wrote the story; Art Goebel, Hawaii-to-San Francisco flyer; Babe Green, wartime ace, and Frank Clark.

EMPIRE THEATRE Sinclair Lewis, the only American novelist ever to be awarded a Nobel Prize, spent three years writing "Arrowsmith," Samuel Goldwyn's picture version of which is now at the Empire Theatre, starring Ronald Colman. Critics acknowledge that in many ways it is Lewis' masterpiece. The detail in which both novel and picture describe the inside story of scientific medicine was given Lewis by Dr. Paul de Kruif, the eminent bacteriologist and writer on medical subjects whose "Microbe Hunters" and "Hunger Fighters" have been best sellers.

PLAYHOUSE THEATRE Although he has appeared in motion pictures only two years, George Duryea is well on the way to screen fame. His initial film was the male lead in De Mille's "Godless Girl," in which he played opposite Lina Basquette. Both players are again united in "The Dude Wrangler," the sensational Western comedy at the Playhouse Theatre. This novel, outdoor story of a "simple" cowboy, is Duryea's first talking picture.

COLUMBIA THEATRE Though Norman Foster has been in Hollywood for the last year and a half, he always has to take an airplane to be on time for his latest picture. When he was summoned for "The Cohens and Kellys in Hollywood," which is now at the Columbia Theatre, he was visiting friend wife, Claudette Colbert, in New York.

CAPITOL THEATRE The Capitol, for the last times today, shows "White Zombie," starring Bela (Dracula) Lugosi. "White Zombie" presents a paradox unparalleled in motion picture history. For the heroine is "killed off" early in the picture and yet she is there at the final fade-out for the kiss and live-happy-ever-after influence. "Around the World in Eighty Minutes," with Douglas Fairbanks, is the second feature, a travel film absolutely unprecedented.

AMUSEMENTS

On the Screen

Capitol — "White Zombie," starring Bela Lugosi.

Columbia—George Sidney and Charles Murray in "The Cohens and Kellys in Hollywood."

Dominion — "Love Me Tonight," starring Maurice Chevalier.

Empire—Ronald Colman in "Arrowsmith."

Playhouse—"The Dude Wrangler," starring Clyde Cook.

Romano — Richard Dix in "The Lost Squadron."

Crystal Garden — Swimming and Dancing.

ROMANO
LAST TIMES TODAY
Richard Dix in The Lost Squadron
With MARY ASTOR and ERIC VON STROHEIM
Added
Comedy, "PATSVILLE POLUKA"
Episode No. 9 of African Adventure "DANGEROUS TRAILS"
Usual Prices

DOMINION
STARTS TODAY—SHOWING ALL WEEK

A Tailor Whose Arms Fitted Perfectly Around Any Girl!
Maurice CHEVALIER in "LOVE ME TONIGHT" with JEANETTE MacDONALD
The greater-than-ever Chevalier in a gay comedy of Paris where only the river is Seine!
Gay songs, gay love, gay laughs—in the gayest, most human picture of the year!
Hear Him Sing: "Isn't It Romantic?" "I'm An Apache" and "Mimi"!
A Paramount Picture with
CHARLIE RUGGLES, CHARLES BUTTERWORTH and MYRNA LOY
Added Entertainment
SCREEN SOUVENIRS
CARTOON COMEDY
PRICES

Weekdays	Saturdays and Holidays
12-5 P.M. - 25c	12-4 P.M. 25c
5-7 P.M. - 35c	4-6 P.M. - 35c
Loges - - 50c	Loges - - 50c
7-11 P.M. 50c	6-11 P.M. 50c
Loges - - 60c	Loges - - 60c
Children (All Day) - - - 10c	

DOMINION NEWS

A GREAT NOVEL—now a great picture

He risked all that humanity might live!
TODAY 1 to 11 P.M.
Empire
The Story That Won the Nobel Prize!
SAMUEL GOLDWYN presents RONALD COLMAN
In the Finest Role of His Career
"ARROWSMITH"
HELEN HAYES
Richard Bennett
AND NOTABLE CAST
Sinclair Lewis' Greatest Novel Becomes Ronald Colman's Greatest Picture
NOTE TIMES FOR "ARROWSMITH"
1:10, 3:30, 5:40, 7:00 and 9:20 P.M.
ADDED ENTERTAINMENT
EMPIRE NEWS CARTOONS MAGIC CARPET
HENRY SANTRI AND HIS COMEDY BAND
1 to 5 P.M. 20c | 5 to 7 P.M. 35c | Evenings 50¢ and 35¢
Children at All Times 10¢

MINERALIZATION SHOWN IN MAPS

Two maps, issued recently by the geological survey branch at Ottawa, show geological and topographical features of a large section of the Kootenay District, British Columbia. The southern boundary of the section lies some twenty-five miles to the north of Nelson.

Map 272-A (Slocan Sheet) is on a scale of one mile to the inch, and carries marginal notes describing the general, structural and economic geology of the area. The principal area of mineralization surrounds Sandon, with a radius of three miles. Here, it is stated, six properties have each produced ore valued at over $1,000,000. The aggregate production of fifty-five properties has exceeded $28,000,000.

Map 273-A (Sandon Sheet), on a scale of 4,000 feet to the inch, shows in greater detail a portion of the geology shown on the Slocan map, and extends to the north and east of that map area. Accompanying the Sandon Sheet is a map showing structure section of the Slocan series on a scale of 4,000 feet to the inch. Copies of the set of maps may be obtained by applying to the director, geological survey, Department of Mines, Ottawa.

CAPITOL
LAST TIMES TODAY
"White Zombie"
with
Bela (Dracula) Lugosi
A Weird Love Tale of the Borderland of Life and Death
and
"Around the World in Eighty Minutes With Douglas Fairbanks"
FOX NEWS
PRICES

Weekdays	Saturdays and Holidays
12-5 P.M. - - 20c	
5-7 P.M. - - 25c	12-4 P.M. - - 20c
Loges - - - 50c	4-6 P.M. - - 25c
7-11 P.M. - - 50c	Loges - - - 50c
Loges - - - 60c	6-11 P.M. - - 50c
Children (All Day) - - - 10c	Loges - - - 60c

CITY RESPONDS TO TAX APPEAL

More Than $800,000 Collected To Date—Average of 200 Paying Daily

Responding to an appeal made by the Mayor in an attempt to secure an 85 per cent tax collection of the total levy, citizens are paying up their property taxes in increasing numbers.

At the close of business yesterday, a total of $865,509.48 of the $1,935,042.01 levy had been collected. On Thursday, the day's collection amounted to $14,349, while yesterday's total far exceeded that amount.

Nearly 250 property holders paid their taxes yesterday, and since the beginning of the week the daily collections have been steadily increasing.

PENALTY DATE

Penalty date this year falls on Saturday, October 1, and civic officials are urging everyone to make payment before then to save the 2 per cent interest that is charged.

From October 1 until December, penalties are added at different times, stepping up 2 per cent each time until 8 per cent is reached.

Mayor Leeming stated in his appeal for payment of taxes that the more taxes were paid this year, the lower the levy would be next year. If the city has a deficit at the end of the present year, this deficit would have to be budgeted for next year. However, if 85 per cent of the levy can be collected, it is expected that the city will complete the year with a balanced budget, and probably a small surplus.

INVESTMENT IN HOMES IS BEST

J. C. Bridgman Advises Placing Money in Residential Property

The advantages of investing in well-selected mortgages on residential properties was presented to the members of the Victoria Real Estate Board at its meeting yesterday by the president, J. C. Bridgman. The meeting was the beginning of the Fall and Winter series of luncheon sessions.

The speaker took the position that well-invested mortgages spread over a number of properties were among the best investments that could be made. Experience over a term of years showed that such investments were far better than bonds and other similar lines of investment. He deprecated the placing of a large mortgage on any one property. Rather would he advise a division of the investment over a number of properties.

MORATORIUM ACT

Mr. Bridgman referred to the Moratorium Act of 1932, stating that the act was not unreasonable, but that it had the effect he knew of causing withdrawal of large sums from mortgage investment. This was due to the fact that uncertainty was created in the minds of investors.

Lindley Crease, K.C., who was present as a guest, said that he felt that the city would be greatly assisted if there were greater facilities for raising money on mortgages. The absence of money in this line was a deterrent in the matter of home building.

BEST INVESTMENTS

In the course of Mr. Bridgman's address the advice was given that small new houses of four or five rooms, costing from $2,500 to $4,000 each and well situated, were the best investments in the line of mortgage. He warned against freakishly planned houses as a form of investment.

On the houses such as he described it was safe to lend up to about 50 per cent of the value. The speaker advised against being too anxious to do business in lending money and allowing it to warp one's judgment.

PROMPT HABITS

After a mortgage had been made there should be an effort to keep the mortgagor up to prompt habits in the payment of interest.

On the matter of deterioration, Mr. Bridgman pointed out that this was more rapid on modern styles of houses than in the past. The construction was such in these days as to make for deterioration. He also alluded to the necessity of seeing that the taxes and the insurance were kept up on the property as a safeguard to the mortgagee.

Various forms of action in default of the terms of the mortgage were detailed by the speaker. On motion of R. H. B. Ker, a hearty vote of thanks was accorded the president of the board for his excellent address.

Grant Permission for Fire Drill Inspection

Trustees of the Esquimalt School Board at a meeting Thursday granted permission for fire drill inspection at Esquimalt schools by officials of the department.

Other business included authorizing of the purchase of necessary sports equipment and the receiving of the school reports and finance accounts. Eighty-three pupils were registered at the High School, Miss Nora Hewlings, principal, reported, while the attendance was 446 at the Lampson Street School, according to H. W. Creelman's report. Salaries and accounts for September, totaling $4,110, were ordered paid.

FINED COST OF SAANICH BLAZE

Henry Robinson was Thursday fined $50 for lighting a fire in the vicinity of Little Saanich Mountain in Saanich municipality without obtaining a permit. In the court the accused pleaded guilty, but explained that he was not fully aware of the regulations. He had lived only about two years in the municipality, and had not been able to obtain the regulations.

It was represented to the magistrate that it had cost Saanich $69.65 to combat the fire.

If I were you

By P. G. Wodehouse

CHAPTER VI

Ma Price wriggled coyly into the room. There was a half-emptied glass of port in her hand, and to this was to be attributed, no doubt, the fact that her mood had undergone a very striking change. Whether for the better or not, a critic might have found some difficulty in saying. From the depths of gloom she had soared now to a genial, even an exuberant cheerfulness.

"May I come in? You are in." She chuckled amiably. "Well, dearie," she proceeded, beaming upon Lord Droitwich, "now we can have our little chat."

Tony backed a pace. Her footwork was erratic, but she was plainly endeavoring to manoeuvre herself into position for a kiss.

"Please, Nannie," he begged, "not now. I'm engaged."

Ma Price chuckled.

"I know you are, dearie. Everyone's talkin' about it. And very 'appy I 'ope you'll be. Three good old cheers—hic!" She paused and looked reproachfully at Sir Herbert. "Oh, Sir Rerbert! I'm surprised."

"What the devil did I do?" demanded that harassed man.

"Why, you . . . hic! That's what you did."

"You'd better come and lie down, Mrs. Price," said Sir Herbert.

The words, for some odd reason, seemed to touch the intruder's womanly pride. She drew herself up haughtily, and her cheerfulness suffered a momentary eclipse.

"No, I'm all ri'," she said with dignity. "Go away. I've been subservient to your orders long enough, Sir Rerbert Bassinger."

"Now, look here, Mrs. Price, I'm not going to stand any nonsense." He wheeled round to the door, through which Lady Lydia was hurrying. "Why the devil did you let her go, Lydia?"

"I never got her," explained his wife simply. "When I reached the pantry, she had disappeared. Apparently she's been wandering about the house all the afternoon."

Polly Brown appeared in the doorway.

"Oh, you've found her?" said Polly.

Tony looked about him, bewildered.

"Are we playing hide-and-seek?" he demanded.

Ma Price's amiability, ruffled by her late encounter with Sir Herbert, had now become completely restored. She finished her glass of port, and included the entire company in the sunniest of smiles.

"Gents all, and ladies," she said, resting a hand on a convenient table. "I 'ave a few brief words to say. Now we're all 'ere together, let's drink to this dear boy and his future bride. May all their troubles be little ones! Hic!" She drew herself up rebukingly. "Oh, Lady Lidigler, you too!"

Lady Lydia's comment was brief. "Disgusting woman!" she said.

Once again geniality forsook Mrs. Price. There was a return of the lachrymose moods of what might be described as the First Phase.

"Disgusting, am I?" She pointed a trembling finger at Tony. "Are you going to let them talk like that to me? I'm fair sick of it, I am. I've a good mind to tell the whole thing and get it off me conscience."

Sir Herbert cast an agonized glance at Lady Lydia.

"Now, listen to me," he said, addressing Mrs. Price sternly, as if the look had refreshed and invigorated him. "I want no more of this nonsense. You come in the library and lie down."

Ma Price recoiled from his polluting touch.

"Don't you go laying your 'ands on me!" she cried shrilly. "It's you that's made me go on year after year stiflin' the voice of conscience an' takin' money for it. Go away from me!"

Polly stepped forward.

"I'll take her," she said quietly. "Come along, Mrs. Price. There's a comfortable sofa in the library, and I'll fix your hair and make you look nice for supper."

"You're a good girl, Polly," moaned her stricken charge, as she allowed herself to be led away. "Never shot anyone in your life, and so I told Syd." The name seemed to stir the ancient fire once more. She turned on Sir Herbert. "Poor Syd! When I think of the wrong I done that pore boy, and 'im so kind to me, too . . . Yes, Sir Rerbert Bassinger, if it hadn't been for you . . . Hic!"

"That will be all, Mrs. Price."

"Will it?" Ma Price seemed doubtful. "Hic! There you're wrong, you see. Anyway, if I 'ave got the hiccoughs, I musta caught them from you."

On this Parthian shot she vanished, brushing past Freddie in the doorway. Freddie, who had come to the drawing-room because it had seemed to him that it was getting on for the time when cocktails might be expected to make their appearance, stared after her, frowning.

"Unless my trained eye deceives me," said Freddie, "that woman is sozzled."

"Of course she's sozzled," said Sir Herbert irritably.

"Why don't you turn her over to her foul son and tell him to take her away?"

Lady Lydia uttered a sharp cry.

"She musn't go near her son!"

"Here, what is all this?" asked Freddie, perplexed.

Tony came forward. His face was grim.

"That's what I want to know," he said. "There's a mystery here."

"No, no, no," said Sir Herbert, testily.

"There is. Think I'm a fool? What was all that she was saying about conscience money?"

"Herbert!" Lady Lydia had sunk into a chair. She looked like a woman who has given up the struggle. "Herbert, he's got to know."

"Lydia!"

"Yes, he has. And Freddie, too. I can't stand it any longer."

"Yes, let's have a few explanatory footnotes," said Freddie. "I'm beginning to feel like the hero of an Edgar Wallace novel—wondering which of you is the Strangling Terror and which the Green-Eyed What-Not."

"The old fool is safe enough when she's sober," said Sir Herbert, "but in this state I'm afraid of her."

"Why anyone should be afraid of a nurse once they're grown up, I don't know," said Freddie.

"Tell them, Herbert," said Lady Lydia.

"Yes," said Tony. "I'm waiting, Uncle Herbert."

"Oh, very well," said Sir Herbert Bassinger.

He went to the door, opened it, and looked out. He went to the French windows and looked out of those. Freddie regarded these melodramatic manoeuvres with the eye of derision and seemed about to comment adversely upon them when Sir Herbert, satisfied that the meeting was tiled, took up his stand in the immemorial attitude of English gentlemen—in front of the fireplace with his hands behind him—and spoke.

"Tony," he said, "what do you know of the circumstances of your birth?"

Tony frowned. He was puzzled, and he hated being puzzled.

"I was born in India . . ."

" . . . Where the parents of our hero," added Freddie, "were stationed at the time. Being a delicate infant, he was sent back to England in charge of an ayah . . ."

"Wrong," said Sir Herbert. "Tony was not born in India."

"Then," said Freddie, "the family archives have pulled by leg."

Lady Lydia looked up from her chair.

"Tell him, Herbert," she said.

Sir Herbert Bassinger guiped wryly, like a man swallowing an unpleasant medicine.

"Very well," he said. "Tony, you were born over a barber shop in Mott Street, Knightsbridge."

Tony blinked.

"What! But how did my mother . . . ?"

"If by your mother," said Sir Herbert, "you mean the late Lady Droitwich, she had nothing to do with it."

The Hon. Freddie Chalk-Marshall could stand just so much. This, in his opinion, was excessive. He regarded the speaker sternly.

"Uncle Herbert," he said, "you've been having a couple!"

"Tell him," said Lady Lydia. "Stop beating about the bush."

Sir Herbert explained that he was trying to break it gently.

"Well, don't," said Lady Lydia.

"No," agreed Tony. "Explode your bomb and bury my fragments."

Again Sir Herbert seemed to swallow that unpleasant medicine. He gulped unhappily. Then he braced himself with a strong effort.

"Very well," he said. "This old woman — Mrs. Price — is your mother!"

"My God! You mean . . . ?"

"No. You're not illegitimate. It's worse than that."

"Worse. How could anything be worse? If I were illegitimate, I'd have no right to the title."

"You have no right to the title," said Lady Lydia.

"Are you both mad?"

Sir Herbert uttered a groan.

"It's simple enough, curse it. The Droitwich baby was sent back from India and placed with a wet-nurse. Naturally the woman had to have a child of practically the same age as the other infant.

"Oh, my God!" Tony passed a feverish hand through his hair. "I see what you mean. The Droitwich baby died, and I . . ."

"The Droitwich baby did not die. He is alive today."

"Alive? Where?"

"Outside in the servants' hall," said Sir Herbert. "He is Syd Price, the barber."

Into the silence which followed this revelation, there cut sharply an almost animal cry of agony. It did not proceed from Tony, who was staring dumbly at Sir Herbert. This wail of exceeding bitterness came from the Hon. Freddie.

"Syd Price, my brother?" cried Freddie, appalled.

"It isn't true," said Tony dully. "It can't be."

"It is, Tony, I'm afraid. Quite true," said Lady Lydia.

Freddie was still wrestling with his private trouble.

"But he can't be my brother!" he moaned. "He wears a made-up tie."

Tony walked to the window, looked out, and came back to the group. He sat on the sofa. His face was white.

(To Be Continued).

It goes a long way
PEP is always ready. Easy to serve. Just pour on milk or cream and enjoy real whole-wheat flavor. Get real whole-wheat nourishment too. And enough bran to be mildly laxative.
These *better bran flakes* are sold by all grocers. Made by Kellogg in London, Ontario.
BETTER BRAN FLAKES
Kellogg's PEP BRAN FLAKES WITH WHEAT

WILL DISCUSS UNEMPLOYMENT

Represented by their executive, British Columbia municipalities will discuss unemployment relief matters with the unemployment committee of the Cabinet on Wednesday morning at 10 o'clock, it was said yesterday at the Legislative Buildings. Handling of relief in municipal areas will be the subject under review.

ESTABLISHED 1885
Try a Pair of Our NATURAL TREAD Shoes—Comfort
Maynard's Shoe Store
649 Yates Street Phone G 6514
WHERE MOST PEOPLE TRADE

FOR PRINTING ENGRAVING EMBOSSING DIE-STAMPING
DIGGON'S LTD.

B.C. JUNIORS TO COMPETE IN FAIR

Poultry, Swine and Dairy Clubs of Province Will Be Represented at Toronto

Junior dairy, swine and poultry judging teams will compete at Toronto on behalf of this province, it was announced yesterday, following selection of successful candidates after competition at the Interior Provincial Fair, Armstrong. This will be the first year that a poultry judging team has been entered from British Columbia.

Margaret McKee and Phyllis McKee, of Langley, were chosen in the dairy cattle judging contests to represent the province. They were coached by Robert G. Sutton, John Betry and Bruce McCurrach.

MAKE HIGH MARKS

James McCallum and Mat Hassen, Jr., of Armstrong, will compose the swine judging team. They were coached by Harry Evans and Robert Hornby.

George Roper and James Forshaw, of Grand Forks, were selected in the poultry judging tests. They were coached by G. L. Landon, district agriculturist at Grand Forks, and selected at Armstrong to compete in company with the other two teams at the Royal Winter Fair, Toronto.

A high standing in points was made by leading teams at the Interior Provincial Fair, the contests being conducted as far as possible along the lines that will be followed at Toronto.

Dry Kindling Wood
Place Orders Now
It Will Be Hard to Get Later On
LEMON, GONNASON, CO. LTD.
Empire 7141, 7142 Victoria, B.C.

SAANICH MUNICIPALITY

Notice is hereby given that owing to adjustment of supply mains, the water supply will be materially reduced from Tuesday midnight, September 27, to approximately 6 a.m. September 29. It is suggested that all persons (particularly those on the higher levels) store a supply of water sufficient for not less than thirty hours.

R. R. F. SEWELL,
Municipal Clerk.

THE SIGN OF A PERFECT BLEND
DISTILLED AND BOTTLED IN SCOTLAND
by James Buchanan & Co. Ltd.
Glasgow Scotland

BLACK AND WHITE SCOTCH WHISKY
This advertisement is not published or displayed by the Liquor Control Board or by the Government of British Columbia.

Kirkham's Money Savers

Australian Seeded Raisins, a delicious, sweet, freshly seeded Raisin. A limited quantity; 2 lbs. for ....27¢

Aylmer Choice Peaches, 2's, 2 tins for ....35¢
Australian Sweet, Tender Pineapple, 1's, 2 tins ....27¢
Empress Orange Marmalade, 4-lb. tins ....42¢
Fraser Gold, Large Tender Peas, 2 tins ....25¢
Empress Jams, all kinds; 12-oz. jars, regular 25c, 2 for 39¢
Libby's Tomato Catsup, 2 bottles ....25¢
Milk, all kinds, tall tins....11¢
British Patna Rice, 4 lbs., 23¢
Extra Large Prunes, 20-30's, regular 18c lb., 2 lbs ....27¢

1 Packet Aunt Jemima Pancake Flour and 16-oz. Bottle Pure Quebec Maple Syrup for ....50¢

Ceylon Pekoe Tea, regular 35c value ....28¢
2 lbs. for ....55¢
Braid's Best Coffee, 1-lb. vacuum tin ....35¢
Heinz Real Baked Beans, 3 tins ....25¢
Ovaltine, large tin $1.09
Black Cooking Figs, 3 lbs. for ....22¢
Richard's Carbolic Soap, 5 for ....25¢
B & K Rolled Oats, 7-lb. sacks for ....36¢
Sugar Crisp Corn Flakes, 4 packages for ....25¢
Kellogg's All-Bran ....19¢
Clark's Soups, 3 tins ....25¢
Saanich Whole Clams, 1-lb. tins, 2 for ....25¢
Bulk Soap Flakes, 3 lbs., 29¢

I.B.C. Orange Cream Biscuits, per lb. ....25¢

I.B.C. Ginger Snaps, 5 dozen for ....15¢
Christie's Wheaten Thins, ½-lb. packets ....17¢
Ormond's Arrowroot Biscuits, slightly broken, 2 lbs., 25¢
Creamy Caramel Rolls, regular 35c lb., for ....23¢
Molasses Peppermints, regular 35c lb., for ....25¢
Butterscotch Crisp, lb. ....23¢

Sweet Oranges, dozen 23c
Fine Wealthy Apples, box 75c

Seedless Grapes, 2 lbs....25¢
Sunkist Grapefruit, 6 for....25¢
Table Peaches, doz., 40¢ and 25¢
Crab Apples, 8 lbs....25¢
Quince, 4 lbs. ....25¢
Fresh Dates, 5 lbs. ....25¢
Italian Prunes, 5 lbs....25¢
Box ....75¢
Ripe Cantaloupes, 2 for....25¢
Stewing Pears, 9 lbs. ....25¢
Sweet Potatoes, 4 lbs....25¢

Fine Ripe Tomatoes, basket 19c
Very Nice Island Potatoes, 15 lbs. 19c
Per sack ....98¢

Sooke Turnips, 10 lbs....19¢
Fresh Celery, stick....10¢
Fresh Spinach, per lb....5¢
Fresh Cauliflower, each....10¢
Large Head Lettuce, each....5¢
Golden Bantam Corn, dozen....19¢
Good, Hard Onions, 5 lbs....10¢

Gainer's Superior Hams, whole or shank half, lb. ....18¢
Ham and Tongue Sandwich Meat Paste, lb....25¢

Breakfast Bacon, piece cut, per lb. ....15¢
Fletcher's Mild-Cured Bacon, sliced, lb. ....20¢
Cooked Ham, sliced, lb. ....33¢
Roast Pork / Lunch Tongue ....Sliced Lb., 30¢
Corned Beef / Veal Loaf / Headcheese ....Lb., 15¢
Reception Fresh Creamery Butter, per lb. ....26¢
3 lbs. for ....75¢
Alberta Butter, lb. ....25¢
3 lbs. for ....72¢
Reception Fresh Mayonnaise. Bring container, lb. ....25¢
Smoked Shoulder Picnics, lb.,..10¢
Fresh-Made Cottage Cheese, per lb. ....15¢
Choice Mild Canadian Cheese, per lb. ....17¢
3-lb. Tin Crisco and Tea Strainer for ....69¢
Storage Extra Eggs, dozen....27¢

BIG VALUES IN LOCAL SPRING LAMB, VEAL AND PORK

LOCAL SPRING LAMB
Shoulders, lb. ....11¢
Loins, lb. ....19¢
Legs, lb. ....22¢
MILK-FED VEAL
Shoulders, lb. ....15¢
Legs and Rumps, lb. ....22¢
Stewing Veal, lb. ....10¢
Loin Mutton Chops, 2 lbs. ....25¢
Shoulders of Mutton, lb....8¢
Legs of Mutton, lb. ....15¢
Dressed Rabbits, each ....20¢
Fresh Killed Roasting Chicken, per lb. ....25¢
Boiling Fowl, each....50¢
YOUNG GRAIN-FED PORK
Shoulders, lb. ....8¢
Loins, lb. ....14¢
Legs, lb. ....14¢
Pork Sausage, lb. ....15¢
CHOICE QUALITY BEEF
Prime Ribs, cut short, lb....20¢
Sirloin Tip, lb. ....18¢
Rump and Buttock, lb. ....15¢
Rolled Roasts, lb. ....14¢
Sirloin and T-Bone Roasts, per lb. ....22¢
Boiling Beef, lb. ....8¢
Pot Roast, Stew and Minced Beef and Beef Sausages, lb....10¢

Fresh-Caught Herrings, 2 lbs. for ....15¢
Fresh Local Halibut, lb....15¢
Red Spring Salmon, 2 lbs....25¢
White Spring Salmon, 3 lbs. 25¢
Fresh Filleted Cod, lb....10¢

H.O. KIRKHAM & CO., LTD.
612 Fort Street
NEW TELEPHONE NUMBERS
G 8131 Groceries (2 Phones) E 8081 Fruit
G 8135 Meats, Fish, Provisions (2 Phones) E 0051 Office and Delivery Inquiries

Cooling
AS AN OCEAN BREEZE

This advertisement is not published or displayed by the Liquor Control Board or by the Government of British Columbia.
C201

Quarter Cab Co. Ltd.
E 1197

The Ubangi River in Africa flows more than 1,500 miles to the Congo.

WOOD and COAL
J. E. Painter & Sons
PHONE G 3541
617 CORMORANT ST., VICTORIA

RUPTURED?
SMITH'S SILVER TRUSS without elastic understraps or steel retains a rupture with safety and comfort. Weighs but a few ounces. Cannot be detected beneath tight fitting clothes. Write for trial offer and booklet.
SMITH MANFG. COMPANY
Dept. 63, Preston, Ont. Estb. 1889

British Debating Team's Opponents Will Be Selected

Victoria debaters who will meet the British debating team here on November 24 will be chosen at a debating tournament in the city next month. Local service clubs have been invited to appoint candidates for the tournament, sponsored by the Service Clubs' Council, which body is also handling arrangements for the contest with the Britishers.

The subjects for the local debates will be: "That Democracy Has Been Proved in the Last Ten Years a Failure" and "That Economic Nationalism Is the Greater Danger Facing the World Today." One of these topics will be chosen for discussion with the visiting team.

The British representatives are Ivor B. Jones, graduate of University College, Wales, and Hector McNeil, Glasgow University. They will leave Liverpool on September 30.

Fined for Driving To Common Danger

Gerald Donaldson, charged in the the city police court with driving to the common danger, was fined $25 yesterday in police court. The evidence of the police was that at 3 o'clock in the morning they had found the accused driving at from fifty miles to a higher rate on Dallas Road. The accused also had been unable to produce a licence for driving.

The explanation of Donaldson was that he had found something wrong with the electric mechanism of the car and he was testing it out in order to ascertain just what was the matter.

Mrs. Nellie McClung Speaks to Ladies' Aid

Training of Children Is Subject of Interesting Talk by Former Calgary Writer at Oak Bay United Church Tea

"Money is a poor substitute for many of the things we can give and do for our children," said Mrs. McClung during the course of a charming address which she gave at the guest tea held by the ladies of the Oak Bay United Church, yesterday afternoon, in the church parlor. The subject of the training of children is one dear to the heart of the speaker, who is well known as a writer of Western Canada and one who has always been keenly interested in church and home matters, and who has recently come from Calgary with her family to make her home here.

In calling the attention of her hearers to some of the things which mothers can do for their children and "which do not cost money," Mrs. McClung said "one of the greatest things we can do is to set our children an example, for to them we, as parents, are their heroes. We should try to give them something to do, to train them to help us in our home, to encourage them to give us their confidence and to discuss things with us and to encourage good talk, by which I mean the discussion and conversation which deals with things, ideas and events, and not the petty subjects of personalities and gossip."

READ TO CHILDREN

The speaker emphasized the importance of placing before the child's mind good books and good literature, and through the medium of story telling and reading to the little ones, much could be achieved in this respect. There was never a time, she went on to say, when more intensive home training was essential or a need for a greater faith in God.

The address was one which made a great appeal to the large audience of women, delivered with a delightful sincerity, together with many anecdotes and reminiscences of a personal nature. Mrs. McClung was enthusiastically applauded.

TEA ARRANGEMENTS

Mrs. S. Johnson, president of the Ladies' Aid, was general convener of the tea, the guests being seated at charmingly decorated tables, hostesses at each end pouring tea during the afternoon.

The platform was massed with lovely Autumn flowers and leaves, and a musical programme arranged by Mrs. Harvey added greatly to the enjoyment of the guests. Mrs. T. H. Johns, accompanied at the piano by Mrs. John Gough, sang "With Haste My Song" and "I Love Life"; Miss Connie Elford, accompanied by Mrs. Maynard, sang, "Yonder" and "Still as the Night," and Edna Jacques recited two of her own delightful compositions. "The Faithful Few" and "A Little Prayer."

Esquimalt Resident Summoned by Death

At the Jubilee Hospital yesterday the death occurred of Mrs. Lucy Malby, aged seventy-four years, late of 1336 Lyall Street, Esquimalt. Mrs. Malby was born in Naas River, living for the past thirty-five years at Esquimalt.

She is survived by a son, Joseph Martin, in Victoria, and by four grandsons, a granddaughter and two great-grandchildren. Three grandsons, Herbert, Walter William and Alfred Henry Warren, the granddaughter, Miss Rosa Elizabeth Warren, and the two great-grandchildren, reside in San Francisco. The fourth grandson, Ernest Edward Warren, is living at Prince Rupert.

The funeral service will be held on Monday at 3:30 o'clock at Hayward's B.C. Funeral Chapel.

SERVICES ON MAINLAND

The death occurred on Thursday, at St. Joseph's Hospital, of Forbes Morison MacIver MacIver-Campbell, aged sixty-six years, and late of Vancouver.

Mr. MacIver-Campbell was born in Madras, India, coming to Canada forty-one years ago, at which time he took up his residence in Vancouver. Prior to his death here on Thursday, he had spent only a month in Victoria. The remains were shipped last night from Hayward's B.C. Funeral Chapel for funeral services in Vancouver.

Announcements

Nothing is more fatal to a woman than careless indifference about her personal appearance—because, after all, one's outward appearance is to a great extent an index to one's inward personality. One cannot imagine a woman with a keen, alert mind being careless—besides, it is due to "the other fellow" to try and be as pleasant to look upon as possible. Beauty is always admirable and to be desired. Miss Hanman, 503 Sayward Building. Phone G 7642.

Flowers are the ideal gift for every occasion. Have an attractive box made up by The Jubilee Flower Shop. Leave us your order and we will do the rest. By mail or delivery. Priced from $1.00 up. We also carry a complete line of plants, bulbs and shrubs for Fall planting. Phone E 6342. Fort at the corner of Richmond.

At Masters Today—Melton Mowbray pork pies at 10c each, 3 for 25c; sunshine cakes at 25c; rich layers at 50c; pineapple and marshmallow layers at 25c; Dundee cakes at 20c; fruit cakes at 10c and 20c; Bath buns at 25c doz.; tea buns and scones at 2 doz. for 25c. Economize by shopping at Masters.

Let us print your wedding and social stationery—invitations, announcements, at home and visiting cards, boxed notepapers. The latest and most correct styles. The Colonist, 1211 Broad Street. Phone G 5241.

Morning Special at Tyrrell's Hairdressing Parlors at David Spencer, Ltd., 9 till 10, without appointment. Marcel or finger wave, 50c; with shampoo, 75c; permanent wave, $5.75. All experienced operators.

Social Printing Is Different. — Just that touch of individuality is needed. From long experience in this class of work, we know we can please you. The Colonist, 1211 Broad Street. Phone G 5241.

To Hunters — Rainbow Beach Camp, Saltspring Island, open all Winter. Deer and birds plentiful. Fishing now excellent. Weekly rates reduced for cabins. Partial board optional.

Headquarters for Monarch Wools and Knitting Books, Monarch Andalusian, Dove, Down and Fairy. Great variety of shades. Fowler's Babywear Shop, 734 Yates Street.

Women's Canadian Club, Empress Hotel, September 26, 2:45 p.m., Thomas Wayling, "Across the Atlantic in R-100." Ogreta McNeil, soloist.

Dr. H. A. Whillans has removed to his former residence, 29 Gorge Road. Telephone G arden 3365. Consultations, 2-4 p.m.

The Beehive has one of the best selections of English Wools ever shown from 10c an ounce; Children's ¾ English Wool Socks, 50c.

E. Hallsor, D.C. Adjustments, diet, electricity, massage. Deafness relieved. E 5842.

New Wallpapers—New low prices. Harkness & Son, 919 Pandora.

The Dauphin was formerly the title of the eldest son of the French King.

NEWSPAPERMEN ATTEND RITES

Funeral of Robert Houston, Late of Colonist Editorial Staff Held Yesterday

Former colleagues from the two local newspapers yesterday afternoon paid their last tribute to the memory of the late Robert Houston, a veteran newspaperman of the province and for the last quarter of a century a member of the editorial department of The Daily Colonist, whose funeral took place at 2 o'clock yesterday afternoon. The congregation was chiefly composed of representatives of the editorial, business and advertising and composing room departments of the two papers, Mr. Houston being held in affectionate esteem by all employees.

The service, in which tribute was paid to the character and abilities of the deceased, was conducted by Rev. Dr. W. G. Wilson, pastor of First United Church, and by Rev. Dr. J. K. Unsworth, of The Colonist editorial department. Dr. Wilson also had charge of the brief committal rites at Royal Oak Burial Park, where interment took place. Among the floral tributes placed on the casket were wreaths from the staffs of The Colonist and The Times.

Two hymns were sung, "Nearer, My God, to Thee" and "Abide With Me."

The pallbearers, four of whom were from the two Victoria newspapers, were J. L. Tait, R. B. Dunn, Harry Hodges, Charles Chislett, Harry Wille (New England Hotel) and T. Young (Vancouver).

Burgess Bedtime Stories

Reddy and Mrs. Fox Lay Plans

By THORNTON W. BURGESS

Most things accomplished are by plan.
Disprove this statement if you can.
—Old Mother Nature.

Reddy Fox is clever. Everybody knows this. Mrs. Reddy is just as clever. Everybody knows this, too. And Reddy and Mrs. Reddy know that everybody knows it. So they have a certain amount of pride in having their neighbors think them smart, and now and then when someone proves himself as smart, or smarter than they, their pride suffers. Johnny Chuck had long been the cause of a considerable hurt to that pride. You see, they never had been able to catch him, although they had tried many times.

It was a long, long time now since they had tried to catch Johnny. They simply pretended not to see him and went about their business as if there was no such person as Johnny Chuck. Apparently, they never gave him so much as a thought. But they did give him many thoughts. From a distance they often saw him and every time it made their mouths water. You see they had a liking for Chuck, and Johnny was big and fat. To be sure, he wouldn't be as tender as one of his children, but he would be tender enough, and there was the fact that he had so long defied them. So, though they didn't try to catch him they did think of him often.

This year Johnny was living not far from Farmer Brown's garden and a like distance from the Old Orchard. Never had he been better located. At least that is the way he felt about it. There was plenty of good grass and sweet clover right near the doorstep. It wasn't too far for safety to that garden, and in that grew many things Chuck likes. A visit to the Old Orchard was even safer, for there was the old stone wall in which to seek safety if necessary. Later there would be sweet apples in the Old Orchard. Johnny had a thought of these when he dug that home. Then, too, Polly Chuck was living not far away just across the Old Orchard. Polly had a family, and, like Jimmy Skunk, Johnny had had to go live by himself for awhile.

Reddy Fox and Mrs. Reddy knew all about these young Chucks. Several times Reddy had been quite sure that he was going to catch one when a warning whistle from Johnny Chuck had sent the young Chucks tumbling down the long hall leading to their safe home. The last time this had happened had made Reddy lose his temper as well as his anticipated dinner, and he decided that Johnny must be caught. He said as much to Mrs. Reddy when he got home.

Mrs. Reddy grinned. "I wish you luck," said she. "I've given up expecting ever to catch Johnny Chuck.

"I know, I know," replied Reddy a bit impatiently

"I know, I know," replied Reddy, a bit impatiently. "You can't catch him alone. I can't catch him alone. But the two of us working together might catch him."

"Have you forgotten that we have tried that already?" inquired Mrs. Reddy.

"No," replied Reddy. "No, I haven't forgotten it. But that was a long time ago that we last tried it. He may have forgotten. Even if he hasn't that is no reason why we should not try again. If we plan carefully and then carry out the plan with equal care we ought to be able to catch that fat busybody."

"I take it," said Mrs. Reddy, "that you already have a plan in your head."

"Yes," confessed Reddy. "It is much the same as the plan we have already tried, only we will vary it a little. We know that Johnny is living alone. We know that he spends a good deal of time watching Polly Chuck and the children when they are outside their home. We know that as soon as he sees either of us he whistles a warning. Then if we happen to be near he pops down his hole out of sight. But he doesn't stay down long as a rule. He just has to poke his head out to see where we have gone. So, you, my dear, must be hiding where you can jump on him when he pokes his head out to see where I have gone and what I am doing. If I lie down in the grass over by Polly Chuck's house, as if waiting for one of these young ones to come out, Johnny will be sure to come wholly out and sit up on his doorstep to watch us. Then you will have him."

Mrs. Reddy scratched a black ear thoughtfully. "It may work, but I doubt it," said she.

The next story: "A Crafty Pair."

PLEAD GUILTY AND ARE FINED

Hyman Yewdall and T. A. Cresswell Admit Conducting Betting House

Pleading guilty to keeping a common betting house in violation of the statutes, Hyman Yewdall was fined $75, and Thomas A. Cresswell $100, in the city police court yesterday morning. The higher amount against the latter was accounted for because of the fact that it was a second offence. W. A. Brethour appeared as counsel for the two accused.

Detective William Stark told the court what was found in the office in the Bank of Toronto Building when he visited the place in company with Inspector John McLellan and Detectives Charles Cremer and Jock Rogers. There were lists of race horses, telegrams, overnight entries in newspapers, and various books such as were used in betting on horses. Witness said he did not know that the place was used for anything else than for the purpose of betting on horses.

In reply to Mr. Brethour, witness said that there were cards with samples of clothing in the place.

Mr. Cresswell testified that he represented a firm of clothiers, and that these samples belonged to that firm. The typewriter in the place was not the property of himself nor of Mr. Yewdall.

To the magistrate, Mr. Cresswell said that he was simply trying to help out his business.

In fixing the fines, Magistrate George Jay warned Mr. Cresswell that a third offence was punishable with a term in prison without the option of a fine.

"What is a man to do?" asked Mr. Cresswell. "Starve to death?" he added.

The typewriter and sample cards of clothing were exempted from confiscation.

Aged Resident Is Called by Death

Levi (James) Matcham, sixty-four years, of 3271 Wascana Street, passed away at the family residence Friday morning, after a prolonged illness. He was born in Newcastle-on-Tyne, and first settled in Canada in Peterson, Saskatchewan. He came to Victoria five years ago from Peterson, where he had lived for twenty-five years.

He is survived by his widow, one son, Arthur, at home, and one sister in Newcastle-on-Tyne. He was a valued member of St. Mark's Church, Boleskine Road, where he will be greatly missed, having served in the capacity of vicar's warden.

The funeral will take place on Monday afternoon from McCall Brothers' Funeral Home to St. Mark's Church, where service will be held at 3:30 o'clock. Rev. O. L. Jull will conduct the service, after which interment will be in Royal Oak Burial Park. Friends are requested to omit flowers.

TO BE BURIED TODAY

Funeral services for Frank Ledingham, who passed away on September 22, will be held this afternoon at 2 o'clock from the chapel of the Sands Mortuary. Rev. J. S. Patterson will officiate and interment will be made in the family plot at Ross Bay Cemetery.

PREPARING FOR WINTER SESSION

Evening Classes Will Commence on Monday, Oct. 3, at High School

The evening technical classes under the direction of the Victoria Board of School Trustees will open their session for 1932-33 on Monday, October 3, at the Victoria High School. The classes will continue until March. The classes will be held this year on Mondays and Thursdays, with only a very few exceptions which are set out in the syllabus.

The opportunity is afforded by this course of studies for young men and women to continue their studies beyond what they were able to do while they were in attendance at school. It affords them the opportunity to improve themselves in a quite extensive line of endeavor, represented in the number of subjects, including commercial, technical and engineering courses, building trades, art, household economics, and foreign languages.

W. H. Binns, city supervisor of technical education, will be at the office of the school board in the City Hall every afternoon from 4 to 5 o'clock, except on Saturdays, to give information to any who wish to consult him with regard to the matter.

Last year 1,000 young persons took advantage of the various courses and it is the hope of the board that this year the number will not be less. A syllabus of the courses has been issued and will give a great deal of information as to the lines of education along which instruction may be obtained.

FUNERAL TODAY

Funeral services for John Kerr, who passed away on September 22, will take place this afternoon at 3:30 o'clock from the chapel of the Sands Mortuary, Ltd., with Rev. J. C. Switzer officiating. Interment will be made in Royal Oak Burial Park.

LAID AT REST

The funeral of Emma Caroline Glover took place on Friday afternoon. Rev. J. B. Rowell conducted the service, during which the hymns "Abide With Me" and "Jesus, Lover of My Soul," were sung. Interment was made in Royal Oak Burial Park, with the following as pallbearers: R. E. Lohr, R. H. Lohr, H. J. Hemming, D. Wilson, R. C. MacKay and F. Messerschmidt.

City & District

Library Augmented—Further additions have been made to the city clerk's library as a result of a donation of books made yesterday by Arthur Hinder, secretary of the Victoria Ratepayers' Association.

School Classification—North Bonaparte rural school district was placed in sub-class E, by order-in-council yesterday, in regard to Provincial assistance with teacher salary grants.

Attended Funeral — Thomas Young, proprietor of the Cecil Hotel in Vancouver, was in Victoria yesterday. He came to the Capital to attend the funeral of his cousin, Robert Houston.

Amend Barber Rules—Provincial health regulations in regard to barber shops were amended by order-in-council yesterday, in respect to water and direct sewer connections for hair-cutting establishments; and also as to penalties for infractions, under Section 112 of the Health Act.

Road Improvement—The public works committee of the City Council at its meeting yesterday voted $800 for the improvement of David Street, leading to the Moore & Whittington mill. Representation in this regard had been made several times by Alderman W. D. Todd.

Wins Piano Honors—Twelve-year-old Alexander Ord, of Woolaston Street, Esquimalt, was awarded highest marks in Canada in the junior grade pianoforte tests at McGill University in the 1932 Summer examinations, it was learned when the results were released recently.

Dry Saltery Licence—A new salmon dry saltery licence was issued by the Province yesterday to S. Tanaka & Company, Limited, of Reid Island. The scale of fees for salmon dry salteries was recently reduced by the Province, to encourage fisheries in a lean year.

Losing Payroll—Alderman W. D. Todd asked at yesterday's public works committee meeting that the city take steps to have the road from the Kapoor Lumber Company's holdings into the city improved. He claimed the city was losing the benefit of a $7,500 monthly payroll. The matter, being out of the jurisdiction of the city, was referred to the Chamber of Commerce for consideration.

Real Estate Business—At the luncheon of the Real Estate Board yesterday in Spencer's dining-room, it was announced by J. C. Bridgman, president of the organization, that H. D. Patterson had consented to prepare news relative to real estate for publication. The hope was expressed that members of the board would assist in every way possible by giving him all the information available.

Figure Omitted—Omission of a cipher changed the sense of figures used in connection with the operating costs of the Pacific Great Eastern Railway in publication of the Government's comment on the Kidd report yesterday. Operating expense of the road in 1931 was $505,597, and not $55,597, as inadvertently stated. The corrected figure compares with $631,524, operating expense of the road in 1929, showing material savings.

May Vary Terms—Variation of the terms of the lease under which 120 acres of university endowment lands at Point Grey have been turned into a golf course by private enterprise may be granted by the Provincial Government, it was learned at the Legislative Buildings yesterday. A sum in excess of $120,000 has been spent on development of the property by the lessees. The leasehold, now held by Duncan A. Hamilton, may be varied in recognition of the considerable expenditures made at the site.

TODAY!
You Are Invited to Attend the . . .
RADIO SHOW
AT
Fletcher Bros.
(VICTORIA) LTD.
1110 DOUGLAS STREET
Turn to Page 11 for Full Details

CROSS'S MARKETERIA
DOUGLAS STREET
Buy At Cross' And Save!
TODAY'S SPECIALS

Breakfast Bacon Sliced. Per lb. 16c 9 to 11
Fresh Creamery Butter Per lb., 24¢ 3 lbs. for 70c 9 to 11
EGGS Fresh Extras Per doz. 36c 9 to 11

Sirloin and T-Bone Roasts, lb.. 21¢
Rumps and Prime Ribs, lb. ...16¢
Round Shoulders, lb. ....8¢
LOCAL MILK-FED VEAL
Legs and Rumps, lb. ....20¢
Shoulders, lb. ....14¢
Stew Veal, lb. ....8¢
Roasting Chickens, lb. ....24¢
Young Boiling Fowl, lb. ....20¢
GENUINE SPRING LAMB
Legs, lb. ....22¢
Loins, lb. ....20¢
Stew Lamb, lb. ....8¢
YOUNG GRAIN-FED PORK
Legs, lb. ....15¢
Loins, lb. ....16¢
Shoulders, lb. ....10¢
Small Red Salmon, half or whole, per lb. ....10¢
White Spring Salmon, 3 lbs., 23¢
Red Spring Salmon, 2 lbs for 25¢
Fresh Local Halibut, lb. ....16¢
Local Kippers, lb. ....14¢
FRUITS AND VEGETABLES AT POPULAR PRICES

You Owe Yourself Protection Through
Fire INSURANCE Automobile
ELSIE B. RICHARDS
Suite 7, Metropolitan Building, Opposite Postoffice
PHONE EMPIRE 7722

An Electric Radiant Heater
will bring quick warmth to the home on cold, damp days. They are made in several sizes, and are priced at
$3.95 $4.45 AND UP

Hawkins & Hayward Ltd.
Electrical Quality and Service Store
1121 Douglas St., Cor. View
Phone E 1171

RESULTS ... Are the Best Answer
Hundreds of Victorians Have Been Relieved From Rheumatism, Neuritis, Sciatica, Lumbago, Nerves, Etc.
Buy a Brand New Wilshire I-ON-A-CO Belt for Only..... $5.00
You Will Never Regret It
H. AUSTIN GOWARD
Sales Manager
Phone G 5241 Evenings, G 3156

Hand-Made Furniture To Order
Tables, Chests of Drawers, Bookcases, Cabinets, Wardrobes, Cupboards, Etc. Anything made to order or repaired.
Estimates Free
The Red Cross Workshop
584-6 Johnson St. Phone E 3513

Lawyer Explains Legal Aspects of Credit Granting

Legal technicalities concerning the granting of credit and other matters of importance to credit grantors were explained by H. W. Davey to members of the Credit Grantors' Association at a largely-attended luncheon meeting in Spencer's dining-room yesterday. James H. Fletcher presided.

Information imparted by Mr. Davey proved invaluable to the members, as he discussed the legal aspects of opening credit accounts and the legal liability of husband and wife. He was given a hearty vote of thanks for his instructive address.

During the luncheon it was reported that a large majority of the main credit grantors in Victoria have taken out membership in the association, which is rapidly increasing in size.

Asurbanipal (668-625 B.C.), King of Assyria, was so rich that he burned gold wilfully.

Special Agent
THE VANCOUVER DRUG CO., LIMITED

MARINE and TRANSPORTATION

Humorist Advises Railway Heads on Worrying Problems

Compete With and Not Cuss 'Em, Rogers Says, Referring to Motor Trucks—Thought Causes Comment and Criticism

Competition of motor conveyances and trucks continues to be a major problem for the executives of American railroad lines, both north and south of the boundary line. It is giving them many hours of serious thought, and there appears to be no solution in sight, no common ground even on which the representatives of the most modern form of land transit and the operators of the old reliable rail haul method can meet and determine a line of action which might result in a settlement of differences. Motor transportation has come to stay. That much appears to be inevitable, and the sooner the men behind the railways realize it fully, the better it will undoubtedly be for all concerned.

Adding his bit to the controversy that has been precipitated in the United States in connection with the matter, Will Rogers, "target-hitting" humorist, recently gave utterance to an opinion that immediately started a wave of comment and cross comment in United States railroad circles, some leaders expressing the belief that the cowboy philosopher had given the railroad executives a thought which may or may not be used in their business.

LOWER THE FARES

"If the railroads would compete with a bus and truck instead of just cussing 'em, they wouldn't need all this help," Mr. Rogers said, after explaining that the rail carriers could help themselves if they would make their fares what they were in the days when they used to make money."

Interviews with numerous and sundry railroad and business experts since revealed that there are a notable number of persons who believe, as does the wise humorist from Oklahoma. Here and there a railroad respresentative stated that he was sure Will Rogers "knows nothing about railroads." Others were of the opinion that it might be a good idea if the railroads delegated a group of their traffic experts to attend a night or other school with the Oklahoman enacting the role of teacher. But the most interesting interview was with the head executive of one of the greatest chain merchandising firms in the United States, who agreed with Mr. Rogers.

"I believe the railroads have made a big mistake in attempting to secure the highest possible fares and charges in order to make a profit," he stated. "Selling transportation, in my opinion, is the same as selling anything else. The modern trend of business is to sell in volume at the lowest possible prices, thus reducing the unit cost of operation and overhead, and thereby manage to make profits.

PROVED POPULAR

"The railroads have tried many week-end and holiday low passenger fare experiments, and these are reported to have netted a profit. I would suggest that for a period of six months the railroads publish fares at the rate of 1 cent a mile, regardless of distance or places operated. That would be for the coaches only. There should be no change in the rates for those moving on the Pullman accommodations. This should make train traveling popular and would, I believe, clean up practically all the highway competition. The railways would get virtually all of the present highway bus patronage and, in addition, many persons now using private autos would decide to move by trains.

"This would be like turning back the clock or the calendar. Each train should carry buffet or lunch counter cars, and the food should be sold for popular prices anywhere and at any time. Shortly, I believe, the train dispatchers would have something to do, and more engine and trainmen would be needed."

IMPORTANT CHANGES In PASSENGER TRAIN SERVICE Will Be Made SUNDAY, SEPTEMBER 25

Full Particulars From Ticket Agents

CANADIAN PACIFIC

TRIANGLE SERVICE

Fall Schedule

Effective September 25

Victoria-Vancouver-Seattle

DAILY SERVICE

Lv.	Vancouver	10:30 A.M.
Ar.	Victoria	3:00 P.M.
Lv.	Victoria	4:30 P.M.
Ar.	Seattle	9:00 P.M.
Lv.	Seattle	9:00 A.M.
Ar.	Victoria	1:15 P.M.
Lv.	Victoria	2:00 P.M.
Ar.	Vancouver	6:30 P.M.

Victoria-Vancouver

DAILY SERVICE

Lv.	Victoria	12 Midnight
Ar.	Vancouver	7:00 A.M.
Lv.	Vancouver	12 Midnight
Ar.	Victoria	7:00 A.M.

CANADIAN PACIFIC

SMALL VESSELS ARE STILL MISSING OFF CAPE BRETON COAST

HALIFAX, Sept. 23 (CP). — The two small schooners Beebe and Maude Thornhill, with their complement of twelve, were still missing today.

Carrying Captain Bart Dunphy and three others, the Beebe was blown off the Cape Breton coast last Saturday. There was no gasoline aboard and it would take days for the craft to return to port if she were swept far out to sea.

Due at North Sydney early this week, the Maude Thornhill, commanded by Captain Kearley, has not been reported since she left Port Aux Basques, Nfld.

"We Cover the Island" "All Our Routes Are Scenic"

Vancouver Island Coach Lines Limited

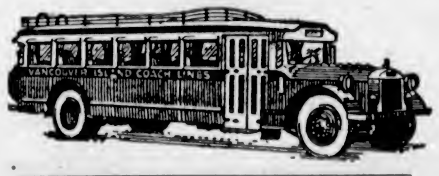

INQUIRE FOR SPECIAL COACH RATES

SCHEDULE CHANGES

On the Following Routes Become Effective September 20, 1932

Victoria-Nanaimo — Sidney
Shawnigan Lake — Saltspring Island
West Saanich Road — Deep Cove
Langford-Metchosin

TEMPORARY CHANGE OF ROUTE

Effective Tuesday, September 6, all Victoria-Nanaimo coaches will detour via the lower or Speedway Road (between Carmichael's Corner and Chase River School) until further notice, owing to the rebuilding of the Nanaimo River bridge.

VICTORIA—DUNCAN—LADYSMITH—NANAIMO

CHANGE OF SCHEDULE—EFFECTIVE SEPTEMBER 20, 1932

DAILY SCHEDULE

North Bound—Read Down				South Bound—Read Up	
*9:00 a.m.	*1:30 p.m.	†8:15 p.m.	VICTORIA	11:30 p.m.	4:45 p.m.	11:25 p.m.
9:40 a.m.	2:00 p.m.	—	Brentwood	11:00 a.m.	4:15 p.m.	—
—	—	6:25 p.m.	Lansford Lake	—	—	11:00 p.m.
—	—	7:10 p.m.	Malahat Summit		—	10:25 p.m.
10:15 a.m.	2:30 p.m.	7:25 p.m.	Mill Bay Inn.	10:25 a.m.	3:40 p.m.	10:15 p.m.
10:30 a.m.	2:45 p.m.	7:40 p.m.	Cobble Hill	10:15 a.m.	3:20 p.m.	10:05 p.m.
10:40 a.m.	2:55 p.m.	7:35 p.m.	Cowichan Bay	10:05 a.m.	3:20 p.m.	9:55 p.m.
10:50 a.m.	3:05 p.m.	8:05 p.m.	Koksilah	9:55 a.m.	3:10 p.m.	9:45 p.m.
11:10 a.m.	3:25 p.m.	8:20 p.m.	Duncan	9:50 a.m.	3:05 p.m.	9:40 p.m.
11:30 a.m.	3:45 p.m.	8:40 p.m.	Westholme	9:20 a.m.	2:35 p.m.	9:15 p.m.
11:40 a.m.	3:55 p.m.	8:55 p.m.	Chemainus	9:05 a.m.	2:20 p.m.	9:05 p.m.
11:55 a.m.	4:10 p.m.	9:10 p.m.	Ladysmith	8:50 a.m.	2:05 p.m.	8:50 p.m.
12:30 p.m.	4:45 p.m.	9:45 p.m.	NANAIMO	*8:15 a.m.	*1:20 p.m.	†8:15 p.m.

*Via Mill Bay Ferry. †Via Malahat.

EXPRESS CARRIED ON ALL OUR ROUTES

Depot, Broughton St. at Broad

Phone E 1177 Phone E 1178

When Rocks and Steel Meet

When It Was All Over They Looked at the Propeller of the G.W.R. Steamer St. Patrick. She Ran on the Rocks Off Jersey, One of the Channel Isles.

Ocean and Coastwise Movements

Weather Report

ESTEVAN—Fog, mist; southeast, light; 30.11; 53; sea smooth.

PACHENA—Rain; fog; calm; 30.12; 54; sea smooth.

CARMANAH—Rain; fog; southeast, light; 30.14; light swell.

CAPE BEALE—Dense fog; calm; 30.10; sea smooth.

Wireless Report

(Estevan, 8 p.m., unless otherwise stated)

PRINCESS NORAH—Gibson's Landing, 4 p.m., northbound.

NOOTKA—Nootka, loading.

TEXADA—Bound Victoria, 152 miles from Victoria.

CANADIAN WINNER—Bound Victoria, 215 miles from Victoria.

KRIS KNUDSEN—Bound San Pedro, 225 miles from San Pedro.

LIO—Bound Astoria, 278 miles from Astoria.

SELJESTAD—Bound Port Angeles, 200 miles south of Cape Flattery.

Shipping Calendar

TO ARRIVE

PACIFIC SHIPPER — United Kingdom, September 24.

DELFTDYK — Rotterdam and London, September 24.

EMPRESS OF ASIA—Philippine Islands, China and Japan, September 26.

TO DEPART

EMPRESS OF JAPAN — Hawaii, Japan, China and Philippine Islands.

Honolulu Mails

Mails close 11:15 p.m., September 6, 18, 19, 20, 25, 27, 28; October 2, 3, 4.

SS AORANGI—Mails close 8 p.m., September 14.

SS EMPRESS OF JAPAN—Mails close 4 p.m., September 24.

Queen Charlotte Mails

Mails close 11:15 p.m., September 23; October 6, 20; November 3, 17.

Mails close 1:15 p.m., September 27; October 11, 25; November 8, 22.

Yukon and Atlin Mails

VIA VANCOUVER—Mails close 1:15 p.m., September 6, 15, 27.

VIA SEATTLE—Mails close 4 p.m., September 7, 20.

British Mails

SS EUROPA (via New York)—Mails close 1:15 p.m., September 19.

SS BERENGARIA (via New York)—Mails close 1:15 p.m., September 22.

SS DUCHESS OF BEDFORD—Mails close 1:15 p.m., September 26.

SS EMPRESS OF BRITAIN—Mails close 1:15 p.m., September 28.

Mail intended for transmission via New York must be so marked. When sent by air over United States lines, mail for New York can be sent two days later than the dates indicated.

WEST INDIES GENERALLY

Mails close 1:15 p.m., September 20, September 23.

Transpacific Mails

SEPTEMBER, 1930

CHINA AND JAPAN

*EMPRESS OF JAPAN—Mails close 4 p.m., September 24. Due at Yokohama October 8; Shanghai, October 11; Hongkong, October 14.

PRESIDENT JEFFERSON—Mails close 4 p.m., October 1. Due at Yokohama October 14; Shanghai, October 17; Honakong, October 21.

*Calls at Honolulu.

AUSTRALIA AND NEW ZEALAND

MAKURA (via San Francisco)—Mails 11:15 p.m., September 25. Due at Wellington October 17; Sydney, October 22.

Victoria, B.C., August 25, 1932.

Gulf Island Mail

(Effective Monday, August 29)

GANGES, GALIANO, MAYNE, PENDER ISLAND, PORT WASHINGTON, SALTSPRING ISLAND

Mails close Sunday, Wednesday, Friday, 11:15 p.m., Tuesday, 10 a.m.

Mails due Monday, 7:15 p.m.; Sunday, Wednesday, Friday, 7:15 a.m.

BEAVER POINT, FULFORD HARBOR

Mails close Tuesday, 10 a.m.; Wednesday, Friday, 11:15 p.m.

Mails due Sunday, Wednesday, Friday, 7:15 a.m.

SATURNA, SOUTH PENDER

Mails close Sunday, Wednesday, 11:15 p.m.

Mails due Monday, 7:15 p.m.; Friday, 7:15 a.m.

MUSGRAVE

Mails close Wednesday, Friday, 11:15 p.m.

Mails due Sunday, Wednesday, 7:15 a.m.

NORTH GALIANO

Mails close Sunday, 11:15 p.m.

Mails due Monday, 7:15 p.m.

Northern Points

PRINCE RUPERT

Mails close Monday, Wednesday, Friday, Saturday, 1:15 p.m.; Monday, 11:15 p.m., and via C.P.R. Skeena steamers.

Mails due Sunday, 7:15 a.m.; Monday, 3:15 p.m.; Friday, 7:15 a.m.

POINTS EAST OF PRINCE RUPERT

Mails close Monday, Wednesday, Friday, Saturday, 1:15 p.m.

STEWART, PREMIER, ANYOX

Mails close Monday, Friday, 1:15 p.m.

Mails due Sunday, 7:15 a.m.; Friday, 7 a.m.

SWANSON BAY

Mails close Tuesday, 1 p.m.

Mails due Monday, 3:15 p.m.

OCEAN FALLS

Mails close Monday, 1:15 p.m.; Monday, 11:15 p.m.

Mails due Sunday, 7:15 a.m.

West Coast Mails

Effective August 1, 1932

Mails close 11 p.m., 1st, 11th and 21st each month for Ahousat, Bamfield, Cachalot, Carmanah, Clayoquot, Clo-oose, Ecoole, Estevan Point, Kakawis, Kildonan, Kyuquot, Nootka, Port Alberni, Port Renfrew, Queen's Cove, Sechart, Tofino and Ucluelet. Due 1:15 p.m., 8th, 18th and 28th each month, excepting Ecoole.

Mails close 11 p.m., 21st each month; 10 a.m., 22nd each month, for Centre Island. Due 1:15 p.m., 28th each month.

Mails close 10 a.m., 2nd, 12th and 22nd each month, excepting Sundays, for Cachalot.

GROUP WILL HOLD ANNUAL ELECTION

The Ward Seven Saanich Conservative Association will hold its annual meeting in St. Martin's Hall, Obed Avenue, on Thursday, September 29, at 8 o'clock.

Election of officers will take place, following which a dance will be held. This is the first meeting of the Winter session and a special invitation to attend is extended to all young people in the ward.

What Today Means

"LIBRA"

If September 24 is your birthday, the best hours for you on this date are from 7 a.m. to 9 a.m., from 3:30 p.m. to 5 p.m., and 9:25 p.m. to 10:35 p.m. The danger periods are from 11 a.m. to 1 p.m., and 6 p.m. to 8 p.m.

Saturday, September 24, will be a better day, astrologically speaking, for the pleasures of life than for business. Work will be done in a slip-shod manner, while social stunts will be welcomed with enthusiasm, and hostesses will be well pleased with their own efforts and the responsiveness of their guests.

Children born on this September 24 will be strong-minded, courageous little boys and girls. They will develop into audacious types of young women and adventurous young men. They will want to be both seen and heard, and will seem difficult to old-fashioned parents, who rule with an iron rod. They will be both tender-hearted and sympathetic as friends.

You have too pessimistic a nature, if born on September 24, to be an appreciative person. Although the man who's always growling invites ill-luck to "dog" his footsteps, it would be difficult for you to change your natural temperament, and you will always feel that you are one of the unlucky beings of the world. Your character assets, other than an unfortunate disposition, are many. It is not difficult for you to learn, and you do not have clumsy hands. If your spirit were as hopeful as it is willing, you would be able to go far. You are not afraid of hard work, or of getting your hands soiled, and you do things accurately.

You will have more "ups" in life than "downs," but you will allow your existence to be colored by the latter to such an extent that you will be unable to appreciate the former properly. You are a quiet lover of the out-of-doors, and are truly happy when you can forget yourself in an enchanted land of streams and trees and flowers. You are very fond of animals and should make a good horseman.

You are too much of a homebody to care much for social activities. You are not much of a talker, even when among your most intimate friends or with your family.

SAILING FOR ORIENT SEAS

Japan Outbound Today—Delftdyk Brought Tourists—Texada Due

Sailing for Far East ports, via Honolulu, the Canadian Pacific liner Ss. Empress of Japan, Captain L. D. Douglas, R.N.R., commander, is due to arrive at Rithet Piers about 4 o'clock this afternoon. The Japan has a total of 556 passengers for the westbound voyage, seventy-eight of whom are for the Hawaiian city, where 322, mostly Chinese, tourists will join the ship for Shanghai and Hongkong. The liner will embark a number of her passengers here and take on ordinary and air mail before proceeding to sea.

From Rotterdam and London, via Panama and California, the Holland-Amerika Line motorship Delftdyk tied up at Rithet Piers at 7 o'clock yesterday morning. After disembarking her passengers and discharging general cargo, the Delftdyk left for Mainland ports at 11 o'clock. Capt. J. Stamperius reported an uneventful passage, with beautiful weather all the way.

From California ports, the Delftdyk had fourteen passengers aboard, six of whom left the ship here, while eight continued to Vancouver. The passengers landing here brought their motor cars along and will spend some time motoring on the Island before proceeding south over the Pacific Highway. They are Mr. and Mrs. Schorer, Mr. and Mrs. E. S. Armstrong and Mr. and Mrs. A. N. McDonald.

LOADED LUMBER

Docking at 6:30 o'clock yesterday morning at Ogden Point Piers, the freighter Golden Cloud sailed for Port Alberni at 5 o'clock yesterday afternoon, after loading lumber for Australia.

To load pilchard oil for Europe the freighter Benlawers arrived alongside Ogden Point Piers yesterday morning at 9 o'clock. Loading will commence this morning and the ship will get away some time this evening.

With cargo for local discharge, the Kingsley Navigation Co.'s freighter Texada is due here some time today. King Bros. are agents for the ship.

Volume of Grain Moving Is Bigger Than Last Year's

WINNIPEG, Sept. 23.—For the seven-day period ending Wednesday, grain marketed along the lines of the Canadian National Railways totaled 17,659,000 bushels, as compared with 3,116,000 bushels for the same period a year ago, according to a statement issued today by T. P. White, superintendent of car service.

The statement shows for that period 8,209 cars loaded, as against 2,033 cars a year ago. Saskatchewan leads the provinces in grain marketed with 10,085,000 bushels, as against 1,336,000 for the seven-day period in 1931. Alberta shows 5,165,000 bushels as against 701,000, while Manitoba shows 2,409,000 as against 1,079,000.

The number of loads since the beginning of the crop year, August 1, to date, shows an increase of approximately 13,000 cars. During that period, 27,729 cars compare with 14,749 in 1931. Grain arrived at Vancouver is shown on the statement as 2,094 cars.

ARRIVED AT SHANGHAI

SHANGHAI, Sept. 23.—Captain Wolfgang von Gronau, German aviator who is flying around the world with three companions, arrived here today after a flight from Kahoshima, Japan.

Plan to Withhold Payment of Fees

WINNIPEG, Sept. 23 (CP).—Students of the University of Manitoba will make every effort to withhold payment of fees, since they are of the opinion recent heavy increases in fees represent some attempt to make good part of the defalcations for which John A. Machray, K.C., former bursar, was yesterday sentenced to seven years in the penitentiary.

This was the statement issued today by J. S. Anderson, president of the University of Manitoba Students' Union.

Royal Victoria Yachtsmen Wind Up Season Today

Winding up a most successful yachting season, the outdoor activities of the Royal Victoria Yacht Club will conclude this afternoon, when the postponed star and dinghy class races, scheduled for last Saturday afternoon, will be sailed over the Cadboro Bay course, the crews manning the boats during the series of races for the club's silverware being the skippers for today's events. These races were to be contested a week ago, but the boisterous southwest breeeze prevailing at the time set for the start was too much for the small craft.

Later in the evening and following the afternoon's sport, the presentation of prizes won during the year will precede a social evening, when Commodore F. A. Lindsay and the officers of the club will be hosts at a social interval and informal dance.

WILL REQUIRE LUXURY SHIPS

Post-Slump Period Travelers Will Demand Best of Accommodation

When world affairs are more normal and money is less tight there is little doubt but there will be a revival in the demand for first-class liner accommodation by a large section of the ocean-traveling public, not necessarily confined to the patrons of the ultra-luxurious ships, with their suites and wonderful accommodation. Between their patrons and those of the cabin ships, there is room for a very large and potentially profitable type of passenger.

Hitherto the majority of first class passengers have been accommodated in multiple-berth cabins of very larger area and much more comfortable than in the old days it is true, but still with the possibility of finding an uncongenial cabin mate.

The P. & O. Company, on the Indian and Australian runs, has tried the experiment of fitting ships with nothing but single-berth cabins, nesting into one another for light and air and intercommunicating for the convenience of those who prefer company. The experiment has been a success, and it remains to be seen whether the post-slump first class passenger on the other routes will not demand similar amenities when traffic is resumed.

After all, there is not a hotel ashore with any pretensions which asks its guests to share rooms with total strangers, and the ingenious internal arrangements of the newest ships, made possible by their great beam, renders it much easier for them to give this standard with a reasonable chance of profit today than was possible only a few years ago.

FOREIGN CURRENCIES COMPILED ON BASIS OF CANADIAN DOLLAR

MONTREAL, Sept. 23 (CP).—British and foreign exchange in relation to the Canadian dollar, as compiled by the Royal Bank of Canada, closed today as follows:

Argentina (peso), 0.2884; Australia (pound), 3.0716; Belgium (belga), 0.1540; Brazil (milreis), 0.0846; China (Hongkong dollars), 0.2601; Czechoslovakia (crown), 0.0329; Denmark (krone), 0.1997; Finland (finmark), 0.0175; France (franc), 0.0435; Germany (reichsmark), 0.2641.

Great Britain (pound), 3.8439; Greece (drachma), 0.0072; Holland (florin), 0.4456; Hungary (pengo), 0.1941; India (rupee), 0.2923; Italy (lire), 0.0569; Japan (yen), 0.2676; Jugoslavia (dinar), 0.0177.

New Zealand (pound), 3.4944; Norway (krone), 0.1941; Poland (zloti), 0.1254; Rumania (leu), 0.0069; South Africa (pound), 5.3416; Spain (peseta), 0.0909; Sweden (krona), 0.1075; Switzerland (franc), 0.2141; United States (dollar), 10 15-16 per cent premium.

SELECT LAST RESTING PLACE FOR SCHOONERS

The four-masted schooner William Taylor has been beached at Young's Bay, near Astoria, Oregon, and the Sir Thomas Lipton, another four-masted schooner, is to be beached at the same place. Both have been tied up at the Hammond Mill docks, Astoria, since 1924. They are owned by William Taylor, of New York.

Policy of Subsidies For Shipping Proves Canker to Activity

Industry Based on Private Capital Cannot Hope to Survive Competition Whose Losses Are Charged to Taxpayers' Account

Very plain speaking on the subject of ship subsidies were indulged in by Gunnar Carleson, one of the leading Swedish shipowners, in the course of a speech made at the annual banquet of the Swedish Steamship Assurance Association. The subsidy policy, Mr. Carleson said, had become a canker in international shipping activity.

"If the great guiding principles for the world's economic policy were not changed, in the long run it would not be possible for shipping activity, based upon private capital, to hold its own against competitors whose losses were charged to the account of the taxpayers, of which an illuminated example on a really large scale was afforded by the United States."

Mr. Carleson added that he did not believe that any lasting improvement in the freight market would be brought about by organized laying-up or organized scrapping of ships. The only way toward better conditions was by discarding all nationalist points of view, and seeking to lay up every ship which could not be operated as a remunerative proposition.

They would soon come to that point if the state authorities in the different countries could agree to abolish all subsidies and assistance of different kinds.

QUALIFIED STRICTURES

Mr. Carleson evidently considers that it is still possible for the shipping industry to relieve itself of the incubus of state assistance, which plunged it into the morass from which it seems now unable to extricate itself, whether it be subsidized or running on its own, says "Nauticus," New York. In the course of the same speech, he confessed to some measure of excessive optimism, for he qualified his strictures upon subsidies as the canker of international shipping activity and the blight of the freight market by a candid confession that he was aware that the "abolition of all subsidies would imply a great revolution. It would mean a discarding of a lot of the old as well as of new tonnage not competitive, and the removal of so-called lines built up by artificial means and for which no real need existed.

"But it would certainly assist private enterprise and individual capacity and expert knowledge to come into their own and contribute towards the return of the shipping industry to what it was originally intended to be, namely a transport activity based on economic principles. Unfortunately, the prospects of entering upon that path were not favorable, as a vicious circle has been created through state intervention."

Transportation Man Visiting Victoria

Calling on local transportation men, J. H. au Feu, assistant general passenger agent at Seattle for the United States Lines and the American Merchant Lines, was a visitor in Victoria yesterday. Mr. au Feu was at one time connected with the Royal Mail Steam Packet Company, and is well known in Victoria. He had been in San Francisco for some time and was recently transferred to Seattle.

FLY VICTORIA-VANCOUVER Business Men!

FIVE HOURS IN VANCOUVER

Twice Daily Service to Vancouver Gives You Five Hours to Transact Business

REDUCED FARES

Single, $7.00 Return, $12.00

Leave Old Esquimalt Road Hotel, Pioneer Street, Esquimalt

Leave Victoria	10:00 A.M.
Arrive Vancouver	11:00 A.M.
Leave Vancouver	11:15 A.M.
Arrive Victoria	12:15 P.M.
Leave Victoria	2:30 P.M.
Arrive Vancouver	2:30 P.M.
Leave Vancouver	4:00 P.M.
Arrive Victoria	5:00 P.M.

Reservations: The Gray Line, Ph. G 4151

COAST AIR TRANSPORT, LTD.

MILL BAY FERRY

Lv. Brentwood		Lv. Mill Bay
8:20 A.M.		8:10 A.M.
8:45 A.M.	DAILY	10:30 A.M.
11:00 A.M.		11:45 A.M.
12:15 P.M.	(Including	
2:00 P.M.		2:40 P.M.
3:10 P.M.	Sundays)	3:45 P.M.
4:15 P.M.		5:00 P.M.

The Paved Road Route for Up-Island Points

Gulf Islands Ferry Co., Ltd.

Saltspring Island Service

FERRY MS. "CY. PECK"

CHANGE OF SCHEDULE EFFECTIVE SEPTEMBER 19, 1932

WEEK DAYS (EXCEPT WEDNESDAYS)

Leave		
Fulford Harbor	8:15 A.M.	4:30 P.M.
Swartz Bay	9:30 A.M.	6:00 P.M.

WEDNESDAYS ONLY

Fulford Harbor	8:15 A.M.
Swartz Bay	7:00 P.M.

SUNDAYS ONLY

Fulford Harbor	8:15 A.M.	10:15 A.M.	4:30 P.M.
Swartz Bay	9:30 A.M.	11:15 A.M.	6:00 P.M.

(Subject to Change Without Notice)

TARIFF

Passengers	25c
Automobiles	75c to $1.50, according to weight
Trucks	$1.25 to $2.00, according to size
Motorcycles	50c

FOR MOTOR COACH CONNECTIONS PHONE EMPIRE 1177 OR 1178

Scheduled Freight Service to All Up-Island Points

PHONE G8188

We Pick Up and Deliver

Special Trips by Arrangement

Phones—			
Victoria	G 8188	Courtenay	3
Duncan	480	Port Alberni	94
Nanaimo	1181	Parksville	61
		Saltspring Island	237

Island Freight Service, Ltd.

514 CORMORANT STREET, VICTORIA

New Chinese Customs Regulations in Effect Shortly

THE local office of the Canadian Manufacturers' Association is advised by Colonel L. M. Cosgrave, Canadian Government Trade Commissioner in Shanghai, that, effective in respect to shipments arriving at Chinese ports on and after December 1 next, the Chinese customs authorities will, in addition to the usual customs invoices carrying consular vise, require also a copy of the ordinary commercial invoice as rendered by the shipper at this side to the consignee in China.

This copy of the commercial invoice will not require to be vised, but will be retained by the Chinese customs for their own records.

Colonel Cosgrave, in the advice just received from him, also points out that the showing of weights (net and gross), lengths, widths and other sizes on invoices both for customs and commercial purposes greatly facilitates the passing of the goods through the Chinese customs and urges Canadian shippers to show these particulars in all cases where possible.

Personal News and Matters of Social Interest

Bridge Party Held At Empress Hotel Aids Sailors' Home

Mrs. J. W. Troup and Mrs. Healy Kerr Conveners of Successful Party Given Under Auspices of Victoria Connaught Seamen's Institute

THE success of the bridge and mah jong party held yesterday afternoon in the ballroom of the Empress Hotel by the Connaught Seamen's Institute was evidence of the interest taken in the cause for which the party was arranged, that of carrying on the work of Victoria's home for sailors while ashore. The institute home on Superior Street has been the shelter for many a seafaring man who has enjoyed its comfortable hospitality during the year and the festivities always provided during Christmastide.

Mrs. J. W. Troup and Mrs. Healy Kerr were conveners of the affair, and great credit is reflected on them for their untiring efforts in organizing the party.

The tea table was attractively arranged with yellow damask tablecloths and beautiful bowls of Autumn flowers. In addition to the players, a number of guests were welcomed during the tea hour.

THOSE PRESENT

Those present included Mrs. Harry Pooley, Mrs. Rupert Guthrie, Mrs. J. A. Macdonald, Mrs. J. Fisher, Miss Norma Macdonald, Miss Una McAnally, Mrs. Arthur Kohl, Mrs. Cator, Mrs. Sutherland Brown, Mrs. Hermann Robertson, Mrs. D. B. Holden, Mrs. Allan Fraser, Mrs. T. H. Burns, Mrs. L. R. Andrews, Miss Agnew, Mrs. John Nairn, Mrs. J. K. Hodges, Mrs. Charles Mackenzie (London), Mrs. J. V. Jones, Mrs. H. B. Andrews, Miss Coulter, Mrs. Healy Kerr, Mrs. Pressey, Mrs. A. Norris, Mrs. A. T. Monteith, Mrs. E. Vernon Thomson, Mrs. Nelson Lougheed, Mrs. F. J. Pemberton, Miss Laura Magrath, Mrs. R. Wilson, Miss Norah Wilson, Mrs. Schwengers, Mrs. J. Curtis Sampson, Mrs. Hugo Beaven, Mrs. David Doig, Mrs. A. T. Goward, Mrs. A. F. D. MacGachen, Mrs. David Adams, Mrs. T. A. Brady, Mrs. Dorothy Adams Baker.

Mrs. O. F. Sommer, Mrs. C. F. Cox, Mrs. E. C. Posgate, Miss K. G. Cox, Mrs. F. V. Longstaff, Mrs. P. A. Crump, Mrs. Fredericks, Mrs. W. S. Campbell, Mrs. Garnham Harvey, Mrs. J. Gordon Smith, Mrs. P. E. Corby, Mrs. F. J. Boughton, Mrs. H. W. Davey, Mrs. T. L. Swan, Mrs. T. A. Johnston, Mrs. G. R. Clarke, Mrs. H. B. Darnell, Mrs. E. G. Prior, Mrs. R. Pulteney, Mrs. D. J. Angus, Miss Ogilvie.

Mrs. R. P. Rithet, Lady McBride, Mrs. Ernest Wilson, Mrs. Mouat, Mrs. D. R. Ker, Mrs. Arthur Jones, Mrs. T. S. Gore, Mrs. Stuart Robertson, Mrs. H. A. Ross, Mrs. Nelson Gibson, Mrs. J. S. McCallum, Mrs. W. R. Sayer, Mrs. Germain, Madame Claudet, Mrs. Savage, Mrs. Greenway, Mrs. Nixon, Mrs. Parnell, Mrs. Code, Mrs. Christie, Mrs. Norton Taylor, Mrs. W. F. Proctor, Miss Martin, Miss Irene Ross, Mrs. Crow Baker, Miss Jean Ross, Miss Kate Galt, Mrs. C. A. Magrath, Mrs. Winter Ferguson, Miss Urquhart, Mrs. L. Burns, Mrs. L. Holden, Mrs. H. Harman, Mrs. Roy Troup, Mrs. H. Beckton and many others.

The prizes were won by: Contract bridge, first, Mrs. Hugo Beaven; second, Mrs. P. E. Corby. Mah jong, first, Mrs. H. B. Darnell; second, Mrs. Kohl.

A dromedary bears the same relation to a camel as a racehorse does to a draft horse.

Beach HOTEL
OAK BAY (VICTORIA) B.C.
The New Hotel
Opposite the Victoria Golf Club
Open Air Swimming Pool
Every Room With Bath, Telephone

Pantorium DYE WORKS of Canada. Limited
Fort and Quadra
Empire 7155
Spradlin's Permanent Mothproofing
Leather Shoes and Coats Dyed Any Color

Towner Park Estate
RESIDENTIAL WATERFRONT
Adjoining Towner Bay Country Club on Saanich Inlet
Apply to Your Estate Agent or to the Owner
Tel. 11F, Sidney Exchange

Windermere Hotel
(Victoria, B.C.)
New—Up-to-Date—Quiet—Central
Transients or Permanents
First-Class Dining-Room Service
Rates Most Reasonable Winter or Summer

The Pet Shop
1316 GOVERNMENT ST.
Free Lovebirds and Canaries This Week
SEE OUR WINDOWS

KILMALU
Beautiful seaside and health resort at Mill Bay, Saanich Inlet, will remain open as usual throughout the Winter months for the reception of RESIDENT GUESTS and for the service of afternoon teas. Lunches and dinners will be served on 24 hours' notice only. Comfortable accommodation for those in need of rest or change. Fires in bedrooms and sitting-rooms in addition to furnace heat. Within 10 minutes by rowboat or car of the SOLARIUM. Accommodation and transport at moderate rates offered to friends of patients.
Phone your requirements. 5 R 3, Cobble Hill

SILENT GLOW OIL BURNER
Tested and Approved
Good Housekeeping Institute
MINTY'S, LTD.
965 Yates St. Phone E 5113

SUPERFLUOUS HAIR
Permanently Removed
FIRST TREATMENT FREE UNTIL SEPTEMBER 30
Unsightly hair removed permanently from faces and limbs. Treatments are simple, painless and safe.
Lady Attendant Privacy Assured
Without obligation, please call for information or send for free explanatory booklet.
Marton Dermic Laboratories
Phone E 7644 610-13 Sayward Bldg.
And at 227 Vancouver Block, Vancouver, B.C.

JAMES BAY HOTEL
Before deciding on your permanent quarters see us regarding our revised monthly rates.

SEND YOUR
DYE WORK
TO
NEW METHOD LAUNDRIES LTD PHONE G.8166.

Smart Tapestry Chesterfield Suite
Three Pieces
SPECIAL
$92.50
HOME FURNITURE
825 FORT STREET

MONTH-END SPECIAL
Full-Fashioned Service-Weight HOSE
Regular $1.00 Per Pair
Today, 79¢
Two Pairs, $1.50
B.M. Clarke
711 Yates Street

READY FOR BUSINESS
IN OUR NEW STAND
737 Yates Street
Formal Opening, Saturday, October 1
Standard Furniture Co.

Famous Speed King's Wife

MRS. G. Ernest Don (Kaye Don), the former Miss Eileen Martin, twenty-one-year-old society girl, of Greenwich, Conn., who became the bride of the famous English speedboat racer in Greenwich on September 15, snapped at the home of her parents in Greenwich on September 17, shortly after her husband had sailed for England aboard the liner Olympic. She was to sail from New York aboard the Ss. Majestic, September 23, to join him abroad.

Social and Personal Notes

To Attend Meeting

Vancouver Island delegates who will attend the semi-annual meeting of Provincial Chapter, I.O.D.E., at Trail, on Wednesday and Thursday of next week, will be Mrs. W. Curtis Sampson, Mrs. L. A. Genge, Mrs. P. E. Corby, Mrs. H. P. Swan (Duncan), Mrs. B. H. T. Drake, Miss Dobeson (Nanaimo), Miss Hindmarch (Nanaimo), of the provincial executive, and Mrs. C. H. Barker (Nanaimo) and Mrs. Dawson Thomas and Mrs. F. X. Russell (Duncan). The party will leave tomorrow and will motor from Seattle to Trail, returning via Nelson, where they will be guests of the Kokanee Chapter at luncheon on Friday, returning to Victoria about October 3.

* * *

To Take Course

After spending the Summer holidays with her parents, Dr. and Mrs. E. H. Tremayne, the Quarantine Station, William Head, Miss Frances Tremayne will leave this afternoon for Vancouver, where she will be the guest of Miss Margaret Winter for several days prior to entering the University of British Columbia to take a postgraduate course.

* * *

Arrive on Emma Alexander

Mr. and Mrs. Richard Day and their daughter, Miss Shirley Day, arrived in the city on Thursday aboard the Ss. Emma Alexander from Hollywood, where Mr. Day is connected with the moving picture industry. They are the guests of Mr. Day's mother, Mrs. R. S. Day, Burdett Avenue.

* * *

"Hobo" Party

Miss Dorothy Ganner entertained the members of the "Sevens of Twenty-Nine" Club at her home on Thursday evening at a "hobo" party. Amusing and original costumes were worn by the guests, and the refreshments served by the hostess were in keeping with the spirit of the occasion.

* * *

Returns to University

Miss Sheila Tait, who has been spending the Summer vacation with her parents, Mr. and Mrs. D. S. Tait, Roslyn Road, is leaving this afternoon for Vancouver, where she will be the guest of Miss Margaret Wilson, until the opening of the University of British Columbia.

* * *

Sailing This Evening

Mr. and Mrs. Allan Cameron, who have been holidaying in Canada for several months, and have been spending the past few days in the city, will leave this evening aboard the Ss. Empress of Japan en route to their home in Hongkong.

* * *

Returning Home

Mrs. R. M. Botley and her daughter, Miss Rosemary Botley, of Honolulu, who spent part of the Summer months holidaying at Banff, and have been guests at the Oak Bay Hotel for the past few weeks, are leaving this evening aboard the Ss. Empress of Japan for their home.

* * *

Home From Oakland

Mrs. D. T. Forbes, of Sunset Avenue, returned to the city aboard the Ss. Emma Alexander from Oakland, where she has been spending the past six weeks visiting her son and daughter-in-law, Mr. and Mrs. R. S. M. Forbes.

* * *

Sketch Club

Members of the Sketch Club of the Island Arts and Crafts Society will be the guests of Mr. C. F. Todd, 1041 St. Charles Street, on Monday afternoon, at 3 o'clock, when he has invited them to see his collection of pictures.

* * *

Here From Seattle

Mr. Mark Straith, of Seattle, is spending a few days with his brother and sister-in-law, Mr. and Mrs. George C. Straith, Marlborough Street.

* * *

Back to Vancouver

After visiting in the city for a few days as the guest of Mr. and Mrs. H. B. Combe, Wilmot Place, Mrs. Laddie Watkis Fennell has returned to her home in Vancouver.

* * *

Leaving for U.B.C.

Among the students leaving for the university this week-end are Miss Margaret Purves and Messrs. Donald Purves, Neil Perry, James Moyes and John Grant.

* * *

Here From Vancouver

Mr. Richard Lea, of Vancouver, is spending the week-end with his uncle and aunt, Mr. and Mrs. P. F. Curtis, Prospect Place.

* * *

To Reside in Shanghai

Mr. and Mrs. F. C. Pollard are sailing aboard the Ss. Empress of Japan this evening for Shanghai, where they will reside in future.

* * *

En Route Home

Viscount Colville of Culross and Lady Colville, en route to Victoria, reached Quebec yesterday on the Duchess of Bedford.

* * *

From North Vancouver

Mrs. R. L. Jermain, of North Vancouver, is visiting her aunt, Miss Martin, Oak Bay Avenue.

* * *

From Oakland

Dr. F. Loomis and Miss J. Loomis have arrived in the city from Oakland, and are at the Empress Hotel.

Duchess of Devonshire Indisposed

LONDON, Sept. 23 (CP). — The Duchess of Devonshire, wife of the former Governor-General of Canada, has been requested by her medical advisors to refrain from undertaking any engagements for a few months due to poor health.

Anglican Young People

St. Mary's

St. Mary's A.Y.P. held its regular meeting in the Parish Hall, Yale Street, on Wednesday evening. A short business meeting was held and the election of conveners for the committees resulted as follows: Entertainment, Frank Fairhurst; refreshments, Miss Phyllis Winterbottom, and sports, Donald Stewart. Arrangements were made to hold the "opening dance" on October 5. There were thirty-one members present. The following were nominated as new members: Misses Peggy Gelling, Jean Bailey, and Messrs. B. Stewart and Victor Combe. After the meeting badminton and games were played.

Kitty McKay

By NINA WILCOX PUTNAM

The girl chum says some folks' idea of economy is saving automobile rubber by going around corners on two wheels.

To Install Officials Next Month

Enthusiasm marked the opening meeting of the Victoria and District Local Council of the A.Y.P.A. on Thursday night, when many plans were outlined for the near future. The retiring executive was warmly commended for its splendid work during the past season.

The following were elected as officers for the ensuing year: Patron, Rt. Rev. C. deV. Schofield, Bishop of Columbia; chaplain, Rev. A. M. Acheson-Lyle; honorary president, Mr. S. C. Hawkins; honorary vice-president, Miss Dallain; president, Mr. Jack Aylwin; vice-president, Mr. David Pite; recording secretary, Miss Holyoak; corresponding secretary, Miss Mae Phillips; publicity secretary, Miss Clarenda Jeeves, and treasurer, Mr. John Medley. The officers will be installed by Dr. Hiltz, general secretary of the general board of religious education, during his visit in Victoria on October 1. On this occasion all who are interested in A.Y.P.A. will be given an opportunity to hear an address given by Dr. Hiltz, who is a member of the Dominion executive of the A.Y.P.A.

CORPORATE COMMUNION

On Thanksgiving Day some 20,000 young people, representing more than 800 branches of the A.Y.P.A. throughout the Dominion, will hold a corporate communion. In Victoria this service will be held at St. Alban's Church, the Bishop of Columbia being the celebrant.

An invitation has been extended to the provincial council of the A.Y.P.A. to hold an A.Y.P.A. conference at Victoria in the Spring.

Miss Holyoak gave an encouraging report regarding the sale of stamps for the Columbia Coast Mission, which is being sponsored by the local council. A substantial sum has been collected and plans are under way for increasing it.

Junior Group Is Feted at Jolly Party

The members of the Canadian Products Group of the Junior Chamber of Commerce, with their wives and friends, thoroughly enjoyed themselves at the home of Mr. and Mrs. Frank H. Partridge, 1010 Tattersall Drive, at a social following the group's major objective at the Victoria Fair.

The evening was spent with cards and dancing, and following the serving of supper, Mr. Percy George, president of the Junior Chamber, expressed thanks on behalf of all present to Mrs. Partridge for her kindness in entertaining the members of the group.

Between the dances, Mr. Frank Partridge, by request, entertained with vocal solos, accompanied by Mrs. E. J. Browning. Dancing continued until late.

Those invited were Mr. and Mrs. P. E. George, Mr. and Mrs. Frank Timmis, Mr. and Mrs. George Beck, Mr. and Mrs. E. J. Browning, Mr. and Mrs. William Bayliss, Mr. and Mrs. Howard Tyrrell, Mr. and Mrs. Clarence Ganner, Mr. and Mrs. Warren Martin, Miss W. Thomas, Miss B. Stubbs, Messrs. Donald Brake, F. S. Martin and Leslie Osborne.

Clubs and Societies

Fairfield W.M.S.

The Fairfield W.M.S. met on Thursday afternoon in the social room. Dr. Hewitt led in prayer; Mrs. Hopkins read the Scripture lesson and Mrs. Campbell read a leaflet. Dr. Hewitt, a former missionary in China, gave an interesting account of his trip up the West Coast of the Island, when he visited Ucluelet, Bamfield, Port Alberni, Ahousat and Clouset. Lantern slides and lectures had been given and a friendly greeting extended by the residents of each place. Mrs. Orr was appointed "Outlook" distributor in place of Miss Watkins. Mrs. Dent, Mrs. Jackson, Mrs. Bevan, Mrs. Green and others read reports, and tea was served at the close of the meeting. Mrs. Travis sang a beautiful solo during the opening ceremonies.

* * *

St. Andrew's W.M.S.

The Presbyterial Women's Missionary Society of St. Andrew's Church met in the lecture room yesterday afternoon, with the president, Mrs. A. G. McDonald, in the chair. Mrs. McLean, the field secretary, gave a report on the church camp for boys and girls, which was held at Sooke. Arrangements were made for a rally to take place on October 12, in the St. Andrew's lecture room at 2:30 p.m. Mrs. McDonald will give an account of the general council, which was held recently at Toronto. A musical programme is also being arranged for the rally.

* * *

King's Daughters

The King's Daughters' district meeting will be held on Monday at 2:30 p.m. in the Hibben-Bone Building.

Sidney

After spending a few weeks at the home of Mrs. Emerson, Mrs. Stainer has returned to Victoria.

* * *

Mr. and Mrs. A. Rankin have returned to Courtenay after visiting relatives and friends during the past two years.

* * *

Mrs. W. L. Healey and Mrs. J. Rankin have returned to Sidney after a vacation spent at Courtenay.

Metchosin

Under the auspices of St. Mary's Church committee, the annual harvest, supper and entertainment will be held at Methosin Hall on Tuesday evening, October 11, and the harvest thanksgiving service will be held on Sunday, October 9.

* * *

Mr. D. Mills, of Victoria, is spending a few days as the guest of Mr. and Mrs. Johnson, "Dotlands."

Langford Lake

Mrs. Arthur Wells is the guest of Miss Montcrieff, on Leigh Road, Langford Lake.

* * *

Mr. and Mrs. Harry Catterall have left Langford Lake and returned to their home on Linden Avenue, Victoria.

* * *

Mr. and Mrs. J. Clipper and family have returned from Florence Lake to their home in Victoria.

LAKE HILL CENTRE

The ladies of the Lake Hill Community Centre met on Wednesday afternoon when plans were made for the annual country fair. Mrs. W. Peddie was appointed general convener and Mrs. Webster, secretary. The date was set for Wednesday, December 7. A bridge tea will be held on Thursday, October 6, in the institute room at the hall, and Mrs. Sherritt will be convener of the bridge, assisted by Mrs. L. Cockerill. The usual card game will be held on Monday evening.

Hudson's Bay Company.
INCORPORATED 2nd MAY 1670.

Hudsonia
Suits and Overcoats
Ask the Man Who Wears One What He Thinks of the
Quality
Tailoring
Fit
Style

Without hesitation he'll tell you they are everything they are claimed to be—they wear well because of their excellent fitting qualities, their good tailoring and splendid fabrics. Our new Fall stocks are now here—smart new models for men of every build—regular, medium, portly or tall.

"Hudsonia" Suits
are shown in single and double-breasted styles, offering a wide choice of fabrics.
Blue Serges, Grey Serges, Fancy Tweeds, Grey Flannels, Plain Worsteds, Striped Worsteds

"Hudsonia" Overcoats
are also shown in single and double-breasted models fashioned from grey and brown tweeds and silver-tipped blue meltons. All are art satin lined.

The Acme of Clothing Value
$22.50

Two Special Values for Saturday

Men's Coat Sweaters
Lots of warmth without weight in these pure wool Sweater Coats. Choose from grey, blue and fawn shades. Sizes 36 to 44.
Regular $5.00.
Special for 3.95

Men's Fancy Socks
All pure wool Hose in flat knit, perfect fitting and seamless. New Fall colorings and designs—greys, blues, browns and fawns. Regular 75c.
2 Pairs for 95c

Students' Overcoats and Suits
In Smart New Fall Styles
Smarter styles, better cloths and better tailoring than we have ever shown at this price. Overcoats in blue Chinchillas, fancy tweeds—all art satin lined. Suits with two pairs of longs. Smart single and double-breasted styles. Sizes 28 to 36 11.95

Penman's Preferred
For Men and Boys
The natural soft merino finish of Penman's Preferred eliminates all irritation to the skin. This unshrinkable underwear wears well and fits well.
Men's Combinations, with long or short sleeves and ankle length. Per suit $2.50
Men's Shirts and Drawers, with long or short sleeves; ankle length. Per garment $1.35
Boys' Combinations, with long or short sleeves; knee length. Per suit $1.50
—Main Floor, HBC

Kayser and Corticelli Hose, Fall Shades
A. K. Love Ltd.
Phone G 5913 708 View Street

CHESTERFIELD SUITES
Custom-built in designs of character and individuality. Quality guaranteed.
WEILER'S
Established 1862 Quality Household Furnishers 921 Gov't

SELBY
ARCH PRESERVER SHOES FOR WOMEN
WM. CATHCART & CO., LTD.
1208 Douglas Street Phone G 6111 Sole Agents

Trade Commissioners To Exchange Offices

MONTREAL, Sept. 23 (CP).—J. L. Wilson Goode, United Kingdom trade commissioner at Trinidad, has been transferred to Vancouver. A. E. Pollard, present incumbent of the Vancouver office, will take over Mr. Goode's duties at Trinidad. Announcement of the changes was made today by F. W. Field, His Majesty's senior trade commissioner in Canada.

Phone, It's Quick! Free Delivery

HBC SERVICE GROCERIES
Empire 7111

It's Quality that Counts—Especially When You Buy Food Supplies. Shop in Our Quality Food Market and Be Sure of Getting the Purest and Freshest of Foods.

FRESH FRUITS AND VEGETABLES

Sankist Grapefruit, 7 for....25¢
Gravenstein and Alexander Apples, 10 lbs. for....25¢
Choice Concord Grapes, Special, per lb....15¢
French Preserving Pears, 8 lbs. 25¢
Patata Special, Netted Gems, 18 lbs. for....25¢
Mainland, 25 lbs. for....25¢

BAKERY SUGGESTIONS

Bath Buns, per dozen....25¢
Freshly Made Slab Cake. Specially priced for today's selling. Fruit, Pound or Seed, per lb....25¢
3-lb. slab....72¢

Heinz Pure Tomato Ketchup. Large bottle....23¢
2 for....45¢
Heinz Pure Salad Vinegars. Malt, White Wine or Cider, 16-oz. bottle for....19¢
32-oz. bottle....32¢
Libby's Corned Beef, 2 tins 25¢

H B C QUALITY TEAS AND COFFEES

Our Flowery Broken Orange Pekoe, Special, per lb....78¢
Special Blend Broken Orange Pekoe, per lb....47¢
3 lbs. for....$1.35
Family Blend Tea, per lb....25¢
5 lbs. for....$1.15
Mocha and Java Blend Coffee, Freshly ground, per lb....47¢

Our Special Turban Blend Tea, per lb....35¢
3 lbs. for....$1.00

Finest B.C. Granulated Sugar (standard price), 100-lb. sack....$5.20
20 lbs....$1.10
10 lbs....58¢

SPECIAL SALE OF BULBS

Mixed Daffodil Bulbs, doz., 23¢
Mixed Tulip Bulbs, 3 doz. 50¢

Aylmer Bartlett Pears, 2's, Special, per tin....15¢
Australian Apricots, No. 2 tin, 23¢
2 tins for....45¢
Patrica Custard Powder, Special, per tin....19¢

Fry's Pure Breakfast Cocoa, ½'s, per tin....24¢
1's, per tin....46¢

Christie's Snowflake Sodas. Large packet, Special....17¢
3 for....50¢
Empress Pure Orange Marmalade, 4-lb. tin....43¢
Argood Brand New Season's Strawberry Jam, 4-lb. tin....47¢

Santa Clara Valley Prunes, Size 50-60's, 3 lbs. for....22¢

Fels-Naptha Laundry Soap, large carton....72¢
Old Dutch Cleanser, 3 tins for 27¢
Jif Soap Flakes, large pkt....16¢

Sunlight Soap, per carton..17¢
3 for....50¢

PROVISIONS

Ontario Prime Cheese, lb....28¢
Swift's Premium Side Bacon, sliced, per lb....28¢
Smoked Boneless Ham, sliced, per lb....30¢

MORNING SPECIALS
9 to 12 Only

Picnic Shoulders, Smoked, per lb....9¢
Local Fresh Eggs, Pewees, 3 doz. for....65¢

Ingersoll or McLaren's Cheese, Plain or Pimento, 2 packets for....25¢
Roast Chickens, from, each....75¢
Corned Beef or Ham Bologna, Sliced, per lb....18¢
Damestic or Bakeasy Shortening, 3-lb. pail....39¢
Creamed Cottage Cheese, lb.. 15¢

Specials for Main Floor Confectionery Counter

Maraschino Layer Cakes, each, 27¢
Jumbo Maraschino Cherries, per lb. box....59¢
Milk Rolls, per dozen....15¢
De Luxe Assorted Chocolate Creams, per lb....50¢

HBC GROCETERIA
CARRY AND SAVE

The Turnstiles Lead to Definite Savings in Your Food Bills—Shop and Save in This Thoroughly Up-to-Date Sanitary Department. Here Is an Important List of Saturday Specials for Thrifty Victoria Shoppers

SPECIALS FOR 9 TO 10 A.M. ONLY

BUTTER
Hudsonia Choice Creamery 3 lbs. at....68c
(Limit, 3 lbs to a customer)

BACON
Economy Selected Side, 1-lb. packet for....13c

MARMALADE
King-Beach, Large (2½-lb.) Jar for....25c
(Limit, 2 jars to a customer)

ALL DAY BARGAINS

Butter, Imperial Choicest Creamery, Favorite and Best, lb., 26¢
3 lbs. for....76¢

New Pack Peas, Mac's Best, 3 tins for....25¢
(Limit, 6 tins to a customer)
New Tomatoes, Mac's Best, More in tin, 2 large tins for....19¢
(Limit, 6 tins to a customer)

Windsor Salt, 1,200 2-lb. cartons. Each....5¢

Choice Quality Corn, No. 2 tins at, each....10¢

H B C Household Tea. A Popular Pekoe, per lb....27¢
3 lbs. for....79¢
Special No. 1 Broken Orange Pekoe, per lb....47¢
3 lbs. for....$1.35
H B C Economy Coffee, lb...25¢

Pineapple, Cubes or Crushed, 2 tins for....25¢
Shredded Wheat, 2 pkts. for. 19¢

EXTRA—3 TO 6 P.M. ONLY
Tea, Selected India, 1,000 lbs. only, per lb....19¢
(Limit, 3 lbs. to a customer)

Masola Salad Oil, 1-lb. tin....25¢
Fry's Cocoa, ½-lb. tin....22¢

Pure Strawberry Jam, 4-lb. tin for....39¢

Robin Hood Oats, Large pkt...19¢
Large packet with china....29¢
Shoe Polish, 2 tins for....17¢

Sunlight Soap, 4-bar carton, 15¢
(Limit, 3 cartons to a customer)

Lifebuoy Soap, 4 cakes for ..25¢
Poliflor Wax, Large tin....38¢
Rowan Meal, 1 large and 2 small packets for....29¢

HBC Quality Meats

RED RIBBON BEEF

Centre Cut Sirloin Roast, lb...28¢
Prime Ribs Beef, per lb....18¢
Rump Roast, per lb....18¢
Sirloin Tip and Aitch Bone at, per lb....20¢
Thick Rib Roast, per lb....15¢
Pot Roast and Brisket, per lb...9¢

LOCAL LAMB

Legs and Fillets, per lb....25¢
Shoulder of Lamb, per lb....15¢
Racks of Lamb, per lb....15¢

PORK

Legs and Loins, per lb....15¢
Shoulders, per lb....12¢
Sides, per lb....12¢

VEAL

Fillets, per lb....30¢
Loins and Rumps, per lb....25¢
Shoulder Veal, per lb....15¢

"CARRY-AND-SAVE" SPECIALS

Beef Oven Roast, per lb....10¢
Shoulder of Veal, per lb....12¢
Shoulder of Pork, per lb....10¢
Shoulder of Lamb, per lb....12¢
Legs and Loins of Pork, lb...14¢
Breast of Veal and Lamb, lb...10¢
Roasting Chicken, per lb....25¢
Choice Fowl, per lb....23¢
Brisket of Beef, per lb....7¢
Boneless Ribbed Round, lb....17¢

—Quality Food Market, Lower Main Floor, HBC

Household Needs
AT SPECIAL PRICES SATURDAY

Food Choppers
English make. All parts heavily retinned. Complete with four different size cutters. Special....89c

Copper Tea Kettles
5-Quart Nickel-Plated Copper Tea Kettles. Ordinarily $3.49. Special....1.89

Bottle Caps
Reliable type—"Crown" Caps. Per gross....23c

Screwdrivers
with all-steel blades and in assorted sizes. Special, each....15c

Hearth Brushes
Whisk Shape Brushes of cocoa fibre with long handles. Each....15c

Liquid Porcelain, Waterproof
For filling and cementing holes in sinks, tile, etc. Per bottle....25c

Fly Swats
with long handle. Price, each....10c

Clothes Baskets
Willow. Strongly made, in five sizes. Prices..55¢, 75¢, $1.00, $1.30 and....$1.50

Wood Baskets
Made of 3-ply wood in light oak finish. Full size. Each....1.15

Fancy Decorated Milk Jugs
in straight and globe shapes: 1½-pint size. Each....35c

English Teapots
in band and mottled styles: 4-cup size. Special, each....39c

Water Glasses
in optic or fluted style in nice clear glass. Special, each....5c

Fancy Decorated Teacups and Saucers
Four designs from which to choose. Good quality and very dainty. Special, 2 for....25c

Fancy Cake Plates
in round style with floral patterns. Special, each....15c

Fancy Decorated Salad Bowls
in 8-inch size. Two-tone lustre with floral pattern. Special, each....15c

5-Gallon Stone Crocks and Covers
for preserving. Special, complete....1.89

—Third Floor, HBC

Attend the Radio Show
Third Floor, HBC

Hudson's Bay Company.
INCORPORATED 2ND MAY 1670.

Saturday Savings at the "Bay"

500 Lady Hudson Vests Panties and Knickers

To the thousands of women in Victoria who delight in wearing "Lady Hudson" Dainty Woollen Underwear we announce with pleasure that this year we are able to offer an even finer quality. Vests with built-up strap or opera top; Knee Panties; also the standard Knicker. In cream and pastel shades and in small, medium and large sizes.

$1 A Garment

—Second Floor, HBC

This New Gossard Corset

In Dainty Peach Color

Isn't It Snug Fitting and "Comfy" Looking?

It's a Gossard Front-Lacing Corset of figured peach batiste with a two-inch elastic waistline and six hose supports. If you have a medium tall figure this is the Corset for you. Price....5.50

There's a New Peach Satin Corselette, Too

A dainty foundation garment of peach satin with lace uplift brassiere top, is reinforced in front and back and cut long for the hips and backline. Made in sizes 32 to 36. Price

3.95

—Second Floor, HBC

Two New Styles in Women's Gloves

These are the smartest yet! Number One has a wide flare cuff with four appliqued dots of varying size running down the flare. They are full pique sewn and fancy points complete one of the season's smartest gloves. Number Two has slightly less flare and modernistic appliqued cuff. It has full pique sewn seams and contrasting points. Both styles are in browns or in black trimmed with contrasting applique. Sizes 6 to 7¼. Per pair....1.98

—Main Floor, HBC

Notion High Lights for Saturday

Dress Shields
Hickory Quality Neinsook Shields, in white and pink. Sizes 2 and 3. Specially priced....23¢

Hose Supports
Dependable Pink Elastic Supports—the kind that wears so well. At, per pair....25¢

Girdles
Pink, brocaded, with side fastening, elastic inserts, and four supports. At, each....69¢

Hickory Sanitary Belts
Small, medium and large. Guaranteed quality. Each....50¢

—Notions, Main Floor, HBC

Crown Your Autumn Ensemble With the Right Hat

Haven't you noticed that the hat is often the crowning achievement of a well-planned effect, and haven't you noticed how often the whole costume is made or marred by the hat that goes with it?

It is no matter for regret if you have become thus "Hat-conscious," for the right Hat will cost you no more than the wrong one.

We will gladly help you to choose quality plus style at the most moderate prices. For instance at

1.95, 3.95 and 5.00

A Matching Veil for the Finishing Touch
Some types need them. Most are improved by them. Priced at....25¢, 35¢, 50¢ and 95¢

Our Softee Hat Section
provides all manner of Berets, Hat and Scarf Sets, Pull-On Hats, Corduroy Hats and others. Priced at 95¢, $1.95 and....$2.95

—Second Floor, HBC

Week-End Specials in Drug Sundries

$1.00 Pond's Cold Cream for...89¢
$1.00 Glover's Mange Cure for..89¢
60c Mentholatum, large, for....54¢
85c Parke-Davis Cascara Tablets, 5 grains, for....50¢
85c Norwegian Cod Liver Oil for 50¢
50c Phillips' Milk of Magnesia..43¢
$1.45 Virol, large size, for ..$1.29
60c Hospital Cotton for....39¢
2 for....75¢
25c Dr. West's Tooth Paste at 2 for....39¢
10c lb. Epsom Salts for....9¢
$1.50 Pinkham's Vegetable Compound for....$1.09
35c Dr. Thomas' Eclectric Oil for 29¢
$1.00 Listerine, large, for....89¢
J. & J. Modess or Kotex for...39¢
35c Lysol Antiseptic for....29¢
60c Value English Tooth Brushes, 45¢
75c Cal-Bis-Ma for....69¢
35c Minard's Liniment for....21¢
25c lb. Boracic Acid for....19¢
3-Hole Gillette-Type Blades at 10 for....39¢

—Main Floor, HBC

A Real Sale of Women's New Fall Frocks

Even in These Days of Low Prices You Have Never Seen Such Values! Such Qualities! Such Styles!

The smartest, newest, cleverest styles of the season are offered to you now at incomparably low prices. Four groups embracing a wide range of Frocks for sports, afternoon and evening wear. All at genuine reductions for Saturday shoppers.

Group One
includes wool crepes, Canton and silk crepe in combination colors. Ordinarily to $14.95, for....7.50

Group Two
includes wool crepes, satin crepes and novelty silks and woollens, in light and dark shades and gay colors. Ordinarily to $17.95, for....10.00

Group Three
includes georgette lace, Canton satin and flat crepes, mostly in darker shades in women's sizes. Ordinarily to $25.00, for....15.00

Group Four
includes handsome Gowns in lace georgette, satin and crepes, for dinner, afternoon, bridge and evening wear. Light and dark colors. Ordinarily to $35.00, for....20.00

—Second Floor, HBC

A Great Coat Event for Girls

300 Girls' Tailored and Fur-Trimmed Coats at

7.95

And now Saturday brings the greatest value yet in Girls' Winter Coats.

At the above most unusually low pricing we feature three outstanding groups, the cream from two of Canada's foremost makers.

GROUP ONE—Girls' All-Wool Chinchilla Coats
Only last Winter we were selling these smart All-Wool Chinchilla Coats at $12.95. Smart raglan styles with full belt and warm kasha lining. All sizes for 7 to 14 years....7.95

GROUP TWO—Girls' Wool Polo Coats
These smart Raglan Coats will appeal to many mothers who prefer the strictly tailored serviceable school type. In all-wool polo cloth, full belted and warmly lined throughout. Colors are sand, navy, blue and green. All sizes for 10 to 14 years....7.95

GROUP THREE—100 Girls' Fur-Trimmed Coats
Six styles are represented in this most unusual group. In all-wool chonga and fleck tweeds and Duvetine with coney, thibetine or mountain bear collar while some have cuffs to match. All are lined and interlined. Shown in the season's newest brown, blues, reds and greens. All sizes for 10 to 14 years....7.95

50 Little Tots' Fur-Trimmed Coats
Sizes for 3 to 6 years....5.95

35 Little Tots' Raglan Blanket Coats
In sand, navy, blue and green. Sizes for 2 to 6 years....4.95

—Second Floor, HBC

Special Values in Boys' and Girls' Dependable Footwear

Chums Shoes
for growing girls. In black and brown calf leathers with medium or low heels. Sizes 3 to 8. Per pair....4.00

Girls' Oxfords
in black calf. Splendid for school wear. Sizes 8 to 2. Price, per pair....2.00

Boys' Dress Boots
in black calf. Blucher cut style with leather soles and rubber heels. Sizes 11 to 13½. Per pair....$2.98
Sizes 1 to 5½. Pair, $3.45

Boys' School Boots
in black leather with Paneo soles. Sizes 11 to 5. Per pair....1.98

—Main Floor, HBC

800 Yards Heavy Flat Silk Crepes

Woven from pure silk yarns in the correct weight for dresses and shown in a full range of colorings, including Bordeaux, forest green, Spanish tile, hunter's green, maize, Ostend blue, Manila, royal, sprig green, mauve, sky, beige, black and ivory. Per yard....98¢

—Main Floor, HBC

Two Drapery Specials at 15c a Yard

Bordered Marquisette
in plain and crossbar design. Width 36 inches. Suitable for all windows that need an inexpensive treatment. Yard, 15¢

Printed Cretonnes
in floral and fruit designs; also the more conventional patterns. A splendid range of colors. Width 25 inches. Per yard, 15¢

—Third Floor, HBC

Extra Good Value in Door Mats

Made from a tough wearing cocoa fibre. Strong and durable and with a deep brush surface that will clean your shoes efficiently. Size 27 x 16 inches. Special, each....$1.10
Large Sizes at Proportionately Low Prices

—Third Floor, HBC

A Cosy Comforter for $1.98

Here is an excellent Comforter for general use. Covered in floral silkolines and extra well filled with fine cotton. Some stormy night you will be so glad you bought this Comforter. Priced at....$1.98

Krinklette Bedspreads at $1.69

There is nothing more serviceable or more easily laundered in the way of a Bedspread than this "Krinklette" style. The colored stripe effects are of rose, blue, green, gold and mauve. Sizes for single, three-quarter and double beds....$1.69

White Pure Wool Blankets, $5.98 a Pair

A remarkable value in Blankets! They are woven from soft lofty yarns, giving great warmth. Finished with pink and blue borders. Size 66 x 84 inches. Per pair....$5.98

—Main Floor, HBC

A Heavy Service Weight Silk Hose

This is not a semi-service weight, but a full Ten-Thread Heavy-Service Weight for women who prefer a nonsheer stocking. We offered a number of these about a month ago and they all sold out before the afternoon, so we suggest early shopping this time. Featuring all the new shades for Fall, in sizes 8½ to 10½.

At **$1**

Two Leaders in Women's Silk and Wool Hosiery

One has a regular garter welt—the other has a ribbed top which gives added comfort and plenty of stretch. Just when you need a somewhat warmer Hose for Fall—but of course without sacrificing style—we offer these well reinforced and comfortable leaders in all the wanted shades. Sizes from 8½ to 10 in all colors.

69c A Pair

Boys' and Girls' All-Wool Golf Hose at 49c a Pair

This shipment was delayed—so that the newest patterns were not here for school opening. Now, however, we have this lovely quality Hose in blue heather, grey heather, black and white, brown and white and others, all with smart new tops, in sizes 8 to 10. Also a good range of colors. Per pair, only....49c

—Main Floor, HBC

Discriminating Women Have a Scarf for Every Costume

From our extensive assortment of new Fall Scares it's an easy matter to choose just the right colors—the right blends to harmonize with your new costume. Designers have excelled themselves in creating the most lavish combinations. A wonderful value at....$1.29

Just arrived—some newer-than-ever styles at....1.69

Modern Costume Jewelry

Has a Fascination All Its Own

Here are some particularly delightful bargains for Saturday shoppers. Included are some extremely smart Bead and Crystal Novelty Chokers and Necklets, in a wonderful choice of smart styles and colors. There are fascinating Earrings, Bracelets and Rings, too. 600 pieces, all priced at....29c

2 for 75¢

—Main Floor, HBC

A Walnut Veneer Bedroom Suite for $6.95 Down

This small sum will place in your home an attractive and substantial Suite in genuine walnut veneers and consisting of chiffonier, vanity, upholstered bench and full-sized bed. The design is neat, simple and beautifully proportioned. Complete for....$69.50

$6.95 Down. Balance Monthly

There's Great Comfort in a Spring-Filled Mattress

These soft and comfortable Mattresses are filled with small coil springs, securely fastened together so that they cannot get out of place. They retain their buoyancy and comfort and do not flatten. Special, $15.95

Solid Walnut Chairs for Only $9.75

Choose from these delightful Arm Chairs in a variety of pleasing colors. All the woodwork is solid walnut. Each Chair is destined to give a lifetime's service.

—Fourth Floor, HBC

29c Specials for Smokers

One Packet Turret Fine Cut Tobacco..20c
100 Cigarette Tubes..10c
3 Boxes Matches....5c
Total Value for 35c....29c

400 "Supreme," "Corona" or "Perfect" Cigarette Tubes. Ordinarily 35c, for....29c

One All-Rubber Tobacco Pouch, button-over style and one packet of Pipe Tobacco. Ordinarily 35c, for....29c

"Apropo" Panatela Cigars. Special, 7 for....29c

—Main Floor, HBC

A Three-Day Optical Special

Glasses for every purpose will be featured at special reductions on Saturday, Monday and Tuesday. A thorough and scientific examination of your eyes is included.

Mr. Robert Strain, of Vancouver, will be in attendance for consultation. Please phone early for appointment.

—Optical Dept., Mezzanine Floor, HBC

Store Hours: Saturday, 9 A.M. to 6 P.M. Phone E 7111

Churches and Their World-Wide Work

Minister Tells Fellow Rotarians of His Job

Rev. George Shillito, of Oldham, England, Describes Wide Range of Duties and Responsibilities in Pastoral Office

In an address to his Rotary Club recently, Rev. George Shillito, of Oldham, England, described his job as a Christian minister. He gave an interesting survey of the wide range of the duties and opportunities of the pastoral office and made an appeal to the laymen of his audience for a greater participation in church life.

Referring first to some misconceptions of the work of the minister, Mr. Shillito, as reported in The Canadian Churchman, said that "to some it seems to be a weekly task of producing sermons and nothing more. By some strange effort of reasoning this is supposed to be a task of singular ease and necessitating a minimum of labor.

"As a matter of fact, it might be the greatest possible blessing to religion and the church if a great proportion of its ministers devoted themselves to study and concentrated absolutely upon the preaching of a gospel of redeeming truth. I had seven years of business, and I have had many experiences out of the ministry, and I, for one, know no task so hard as the preparation of a sermon."

Making an appeal to his fellow Rotarians for expectation on their part of spiritual life in a ministerial leader, the Oldham preacher said: "You would not think more of me, but less, if I failed to set in first and emphatic prominence the duty of a minister to be a witness in word and life to spiritual things, upon whose reality and urgency he has staked his soul. With a creed or without it, he has definite convictions concerning the truth God has revealed to men. Those truths are the supreme things of life."

SCIENCE IS UNSTABLE

"There is something humiliating," he went on to say, "in the fulsome adulation some religious people are offering to science. The progress of science towards truth has been far more hesitating, erratic, more full of recantations and reversals than the advance of theology.

"Knowledge of God is still the 'Queen of the Sciences,' and all final discoveries of science must be brought to that supreme regnancy. The truth of God is not conditioned by the approval of science."

When Mr. Shillito came to deal with the communal aspect of religion, he pointed out that religion in every experience tended to embody itself in a community. "It must be housed, organized, guided and developed. And a minister's work is to take care of the Church of God. Look at what is involved in the life of even a modest Christian community. It must have its sessions of worship, its ritual, simple or ornate; musical provision and many other accessories must be supplied. It must have buildings, and they must be watched and supervised. A community must be governed, even if it governs itself. It must have its business order expressing itself in committee meetings, records—detailed administrations innumerable."

IN HEARTS OF PEOPLE

The more intimate contacts with his parishioners and with people in general were sympathetically described by the speaker. As a messenger for the religious group to which he belongs he is, he said, their messenger who in sickness, poverty, unemployment, disaster of any kind, must be not merely at the call, but in the hearts of the people. "In the hour of death, in the last farewells at the graveside, as well as in the joy of the marriage feast and the happy days when the little ones are brought for baptism, the minister finds his duty and joy.

"He has to give his hours to the long story of sorrows, sins and strife that infest this mortal life. He has to plead in private with angry employers, alienated parents and separated partners; in public he must sometimes try to move the hearts of judges, to exert clemency. He must advise about pensions, insurances, provide testimonials, answer inquiries and devise advertisements."

In his closing sentences Mr. Shillito made an appeal for the cooperation and loyalty of laymen. "Rather ought you laymen to take these imperfect communities, and with shaping hands and clear vision use them for the uplifting and spiritualizing of our whole human experience. Find true men to be your ministers, stand by them with inflexible loyalty and patience, and the work of the ministry will appear to you as the noblest calling granted to men in their day on earth."

GIVES RULES FOR MENTAL BALANCE

"Don't Go Crazy" Is Dr. Davies' Evening Topic—Talks of Ghosts in Morning

In an exposition of what he terms a workable psychology for depression, Dr. Davies, at the City Temple on Sunday evening, will deal with this timely subject and will proffer some hints and simple rules by means of which mental equilibrium may be maintained. "Don't Go Crazy" is the announced title of his address.

Following up last Sunday morning's subject, which dealt with the reincarnation of evil spirits, Dr. Davies at the morning devotional service will preach on "Angels! Ghosts! Spirits! Do They Exist? Do They Affect Us?" At this service the Temple Choir will render Mendelssohn's beautiful anthem, "How Lovely Are the Messengers." In the evening the choir will be heard in "Abide With Me" (Forrester), and Miss Ina Bell Tall will sing "On Life's Highway."

As a prelude to the evening gathering, the radio broadcast, "Sunday at Seth Parker's" will be put on the air, commencing at 6:45 o'clock. On Tuesday evening, at 8 o'clock, will be held the first anniversary of the dedication of the new City Temple Auditorium, when an excellent programme of entertainment will be presented.

Gives Address on "God the Reaper"

The Holy Eucharist will be celebrated at the Liberal Catholic Church of St. George, Clare Street, at 11 o'clock tomorrow. In the evening there will be a service of Benediction at 7:30, with address, "God the Reaper."

CHURCH NOTICES

CHRISTADELPHIAN

Christadelphian, Orange Hall, Courtney Street. Morning, 11. Evening, 7:30; subject, "The Law of Faith." You are welcome.

LIBERAL CATHOLIC

Church of St. George, Clare Street. 11 a.m., Holy Eucharist. 7:30 p.m., Benediction, with address

PRESBYTERIAN

St. Paul's Presbyterian Church, Victoria West. Preacher, Rev. G. F. Cox Rally Day 11 a.m., "The Hardest Tyrant to Tame." 3:30 p.m., Children's Rally Service. 7:30 p.m., "Jacob's Forgotten Promise." Strangers Welcome.

SPIRITUALIST

Spiritual Science Temple, 1406 Douglas Street. Sunday, 3 p.m. and 7:30 p.m. Mr. F. J. Blackett. Messages. Mrs. McDermott. Circle Monday, 8 p.m. Tuesday, silver tea. 816 Kings Road. All welcome.

First Spiritualist Church, S.O.E. Hall, Broad Street. Sunday services, 3 p.m. and 7:30. Rev. Flora Frampton.

THEOSOPHY

Monday, 8 p.m. Victoria Independent Theosophical Society, Jones Building, Fort Street. Public meeting for theosophical study. All welcome.

Anglican Services

Christ Church Cathedral
18th Sunday After Trinity
Holy Communion, 8 and 9:30 A.M.
Matins, 11 A.M.
Preacher
The Rev. A. G. E. Munson
Evensong, 7:30 P.M.
Preacher
The Rev. E. W. P. Carter
Church School
Senior, 9:45 A.M.
Junior, 11 A.M.

St. Mary's Church
Elgin Road—No. 1 Car
Holy Communion, 8 A.M.
Matins and Sermon, 11 A.M.
Evensong and Sermon, 7:30 P.M.
Sunday School
Senior, 9:15 A.M.; Junior, 11 A.M.
Thursday, Holy Communion, 11:30 A.M.
Rector: Canon A. E. deL. Nunns, M.A.

St. John's Church
8 A.M.—Holy Communion
11 A.M.—Morning Prayer
Preacher: The Rector
7:30 P.M.—Evensong
Preacher: The Rector
Organ Recital by G. J. Burnett 7:10-7:30
Sunday School and A.Y.P.A. Bible Class at 10 A.M.
Rector
Rev. Canon F. A. P. Chadwick, M.A.

NEW THOUGHT TEMPLE
Louis Winner, Leader — 720½ Fort St. — Mrs. C. C. Warn, Music Convener
Subject, 11 A.M.—"YOUR DIVINE HERITAGE"
Soloist, Ailsa Barclay, "Lead Thou My Soul" (Roy Peery)
Subject, 7:30 P.M.—"MAN'S GREATEST ENEMY"
Soloist, Edith Oliver, "How Lovely Are Thy Dwellings" (Liddle)
Sunday School, 11 A.M.—Mrs. E. Head, Teacher
Wednesday, 8 P.M.—Speaker, Louis Winner—"REINCARNATION—A Theory or a Fact?"
Health Club Meets at 7:30 P.M., Wednesday; Friday, Fireside Silence

FAIRFIELD UNITED CHURCH
Corner Fairfield Road and Moss Street—Rev. E. A. Henry, D.D., Minister
10:30 A.M.—Sunday School Meets to Prepare for Rally Day Service in Church at 11
11 A.M.—Rally Day Programme. Address by Dr. Henry—"THE CHILD IN THE MIDST"
Solo, Miss Mary Piercy, "The Mothers of Salem."
Violin Solo, Mr. Alan Anderson, "Meditation," from "Thais" (Massenet)
7:30 P.M.—Sermon, Topic, "OPPORTUNITY"

UNITY CENTRE — 625 Fort Street — Mrs. Gordon Grant, Leader
Presents W. NEWELL WESTON, LL.M., Metaphysician, Educator, Author
In a Series of Inspiring Lectures
Sunday, 11 A.M.—"The Amusement of the Lord"
7:30 P.M.—"Realization and Manifestation"
Mr. Weston Speaks at Other Meetings, Wednesday and Friday Evenings, at 8; Thursday Afternoon at 3. All Welcome.

Named for Toronto See

BISHOP Owen, of Niagara, and Dean Carlisle, of Montreal (left and right respectively), are two of the prominent Church of England dignitaries who are mentioned most frequently for the post of Bishop of Toronto. The election takes place on October 24, when a successor to Archbishop Sweeney will be chosen by synod delegates. Bishop Owen was chairman of the National Anglican Commission which visited here in the course of a Dominion-wide survey of church life and work.

NEW ORGAN TO BE DEDICATED

Sermons by First United Pastors Will Deal With Music in Worship

The morning service in First United Church on Sunday will be conducted by Rev. W. G. Wilson, D.D., his subject being "The Instrument and Worship." At this service the beautiful new organ will be dedicated. At 3 o'clock in the afternoon there will be held a grand rally of Sunday school children, young people and workers, to which the parents and the general public are invited.

The evening service will be taken by Rev. Bruce G. Gray, who will preach on "Religion, the Mother of Song."

For half an hour before the opening of the evening srevice, Alfred Gurney, organist of the church, will give a recital on the new instrument. There will be special music by the choir at both services.

Destiny of Ten Tribes Considered

A. W. Arnup will address the Victorial British-Israel Association on Tuesday, at 8 o'clock, on the subject, "Are the Lost Ten Tribes Fulfilling Their Destiny?" The address is given under the auspices of the Federation of Canada, Castle Block, 635 Fort Street.

W. N. WESTON HAS ARRESTING TOPIC

At Unity Centre tomorrow morning, W. Newell Weston, LL.M., educator, author, metaphysician, will lecture on "The Amusement of the Lord." At the evening service, at 7:30 o'clock, his topic will be "Realization and Manifestation." Mr. Weston's subjects during the week will be: Wednesday, 8 p.m., "Concentration and Conquest"; Thursday, 3 p.m., a devotional meeting; Friday, 8 p.m., "Fundamentals of Truth."

Church Personals

Rev. John Antle, head of the Columbia Coast Mission of the Church of England, with headquarters at Alert Bay, leaves Monday for a few months' holiday in England, the first vacation this clerical "skipper" of the coastal waters has had for many years.

J. A. Murray, an elder of St. Andrew's Church, Nanaimo, and Rev. James Hood, minister of Belmont Avenue Church, of this city, will represent the Presbytery of Victoria at the General Council of the United Church of Canada, which convenes in Hamilton on September 28. Mr. Hood is the alternate of Rev. J. C. Switzer, who is unable to attend.

The new Bishop of Winchester, Dr. Garbett, will follow the example of his illustrious predecessor, Dr. Woods, by making a pilgrimage on foot through his diocese, holding meetings of evangelism on village greens as well as in churches. Dr. Woods, it will be recalled, preached the dedicatory sermon at Christ Church Cathedral here.

A booklet by Hugh Redwood, author of "God in the Slums" and "God in the Shadows," has just been issued by Hodder & Stoughton, entitled, "The Quiet Quest." The Student Christian Movement Press is putting out a biography on "Kagawa," the Japanese evangelist, written by William Axling, executive secretary of the Kingdom of God Movement. "His Dominion in Canada" is the title of a book by Dr. E. H. Oliver, United Church Moderator, which will be the textbook of the Women Missionary Society for 1932-33. It deals with the history of Canada since 1922.

Rev. H. L. Sheppard, former rector of St. Martin's-in-the-Fields, who has been in poor health for some time, spoke again on a recent Sunday evening in his former pulpit, when his sermon was broadcast.

"Reality" to Be Subject On Sunday

The subject of the lesson-sermon in the First Church of Christ, Scientist, Victoria, tomorrow will be "Reality." One of the Bible texts will be Psalms xxxvii, 23, "The steps of a good man are ordered by the Lord; and he delighteth in his way." The lesson-sermon will also include the following passage from page 481 of Science and Health With Key to the Scriptures: "Man is tributary to God, Spirit, and to nothing else. God's being is infinity, freedom, harmony and boundless bliss."

WILL LECTURE ON GREATEST ENEMY

At New Thought Temple Louis Winner to Show Freedom From Humanity's Curse

The greatest destroying element of human health and happiness forms the basis for a most interesting discussion by Louis Winner on Sunday evening, at 7:30 o'clock, at the New Thought Temple, under the subject of "Man's Greatest Enemy." The treatment given this most important subject will bring to the attention of those attending the only method of freeing themselves from this great curse.

In the morning, at 11 o'clock, Mr. Winner will discuss a method of fulfilling one's destiny on earth, under the subject of "Your Divine Heritage." Ailsa Barclay will render a solo, "Lead Thou My Soul," by Roy Peery. At the evening service Edith Oliver will sing "How Lovely Are Thy Dwellings," by Liddle.

Sunday School, under the direction of Mrs. E. Head, has begun the Fall term, and all young people are urged to attend. The school meets in the small hall at 11 o'clock.

On Wednesday evening Mr. Winner will discuss the much-debated question of reincarnation under the subject, "Reincarnation: a Theory or a Fact?" The Health Club meets every Wednesday at 7:30 o'clock, preceding the regular meeting. Subject for Wednesday, "Care of the Teeth."

Emmanuel Has Rally Day of Sunday School

A special rally service of the Sunday school will be held in Emmanuel Baptist Church on Sunday morning. A programme originating with a committee of the school, and one which promises to be especially interesting, has been prepared.

The theme for the evening service is "The Lordship of Christ." This is the first of a series of two sermons on this subject.

During the day the choir will render the following anthems. "The Magnificat" (Baning); "O Lord, How Manifold Are Thy Works (Barnley); "Blessed Are They" (Wesley). A baptismal service will follow the preaching service of the evening.

First Spiritualist Church Members Will Hear Rev. F. Frampton

The First Spiritualist Church will hold the usual Sunday services at 3 p.m. and 7:30 p.m. The Rev. Flora Frampton will be in charge of both services. The evening topic will be "That Which a Man Sows," and there will be messages and clairvoyance.

Unitarians Had Church Here for Eighteen Years

THE church edifice at the corner of Fernwood Road and Balmoral Road of this city was the meeting place of a society of Unitarians, representatives of one of the most influential movements of the past century. The society was formed in 1910, the edifice was built in 1913, and in 1928 the cause was given up on account of the fewness of adherents and the difficulty of obtaining regular rainisters. An account of the local history and of the general movement will be given in tomorrow's issue.

CONSECRATION IS RECALLED

Bishop Schofield Will Give Anniversary Lecture on Thursday Next

The services at Christ Church Cathedral tomorrow will be as follows: Holy Communion at 8 and 9:30 o'clock, Matins at 11, Evensong at 7:30. Rev. A. G. E. Munson will preach at 11 o'clock and Rev. E. W. P. Carter at 7:30 Dr. Lake's motet, "How Beautiful Are Thy Tabernacles," will be sung at both services. This motet was specially written for the Cathedral Choir to be used at the consecration of the cathedral. The Sunday school will meet at 9:45 and 11 o'clock.

Holy Communion will be celebrated on Thursday, St. Michael and All Angels' Day, and the third anniversary of the consecration of the cathedral, at 8 and 11 o'clock.

There will be a short service in the evening at 8 o'clock, at which the Bishop will give an address, illustrated with lantern slides, entitled "The Story of the New Cathedral's Coming."

Presbyterians Were Against Organ Music

That many Scottish Presbyterians of fifty years ago were opposed to the introduction of instrumental music into church services is recalled by the reproduction by The Canadian Churchman of the following news item from its files of September 7, 1882:

"At the next General Assembly of the 'Free Church' in Scotland, there are expected to be 200,000 signatures to a protest against the introduction of instrumental music. A conference of the leading members of the party promoting the agitation was held the other day, when one of the "divines" stumbled upon the discovery that there is no New Testament authority for singing even the Psalms of David in public worship."

'ANGELS' WILL BE SERMON SUBJECT

Rev. Canon Chadwick Has Interesting Theme at St. John's—Evening Anthem Is by Goss

The services at St. John's Church for the eighteenth Sunday after Trinity will consist of Holy Communion at 8 o'clock, Morning Prayer at 11, and Evensong at 7:30. The rector, Rev. Canon F. A. P. Chadwick, will conduct the services and preach at 11 o'clock.

An organ recital will be given immediately preceding the evening service by G. J. Burnett, in which the following selections will be included: "Choral Prelude," by Bach, and Chopin's "Four Preludes." The anthem will be "O Taste and See," by Goss. Canon Chadwick's sermon subject will be "Christ and the Angels."

The Sunday school will assemble at 10 o'clock and the Anglican Young People's Association Bible Class will meet at the same hour.

To Discuss Medley in Germany

"The German Medley and Pretensions: Are They a Prelude to Armageddon and the End of the Age?" will be the subject of the address to be given by E. E. Richards, under the auspices of the British-Israel Federation, on Monday next, at 8 o'clock, in the Campbell Building, Fort and Douglas Street.

Many Attractive Features Mark Rally Day Services Tomorrow

A LARGE proportion of Sunday schools in Victoria, and indeed throughout Canada, will tomorrow observe their annual Rally Day gatherings. In most cases they will follow the orders of service sent out from national headquarters.

Mass attendance at morning worship, with special sermons and music, exercises of promotion to higher grades, and enrollment of new scholars will be some features of the day.

The offerings are applied to the planting of new schools and the general work of religious education.

GIVES REMEDY FOR DISTRESS

"Pain in Pocketbook" Is Metropolitan Topic--Rally in Afternoon

"The Pain in Our Pocketbook" will be Rev. E. F. Church's subject at the evening service at Metropolitan Church on Sunday. The pastor will speak on the conditions of the present day that are causing pain and sorrow, and will endeavor to diagnose the causes and suggest some remedies. The music for the service will include an anthem, "Sweetly Through the Night" (Shelley), the solo parts being taken by Mrs. H. Johns and Mrs. S. M. Morton, and a solo, "Abide With Me" (Liddle) by Dr. H. Johns.

At the morning service the pastor will preach on "The Fervent Spirit and the Frigid World," a sixth sermon on the unity of the church, dealing with the church at Pentecost and what believers did after the experience of the Holy Spirit baptism. As an anthem, the choir will sing "I Will Sing of Thy Power" (Sullivan), the solo part being taken by George Derrick. Mrs. C. C. Kemsley will sing "How Lovely Are Thy Dwellings" (Liddle).

The Sunday school will meet for a special service at 3 o'clock in the schoolroom, when an excellent programme will be presented by the members of the school. All the parents of the children are particularly invited to attend. There will be no regular morning session. The combined choirs of Metropolitan and Centennial are preparing Haydn's "Creation," which they will give on October 15 in the church.

BISHOP'S CALL TO UNION DISCUSSED

Rev. J. B. Rowell at Central Baptist, to Consider Aspect of Christ's Coming

Tomorrow evening the pastor of the Central Baptist Church, Rev. J. B. Rowell, will speak on the subject, "The Great Regeneration as Understood in the Light of the First Coming of Christ, and 'When the Son of Man Shall Sit in the Throne of His Glory.'" Consideration will also be given to the recent call made by the Bishop of London "for a reunited world church, taking in all Christendom."

At the morning service Mr. Rowell will speak on "The Tabernacle In the Wilderness; Its Purpose and Promise." The Sunday school and Bible classes meet at 9:45 o'clock; the prayer meeting on Thursday at 8, and the young people's meeting on Friday at 8 o'clock.

F. J. Blackett Will Give Address Here At Weekly Service

The usual weekly services will be held at the Spiritual Science Temple, 1406 Douglas Street, tomorrow at 3 p.m. and 7:30 p.m. The speaker for tomorrow will be F. J. Blackett, and the messages will be given by Mrs. McDermott.

There will be a message circle on Monday, conducter by Mrs. McDermott, and on Tuesday the Ladies' Aid will hold a tea at Mrs. Allan's, 816 Kings Road, at which there will be the usual readings.

Church Services Not Listed Elsewhere

St. Barnabas'—Rev. N. E. Smith, 8 and 11 a.m. and 7:30 p.m.

St. Luke's—Rev. S. Ryall, 11 a.m. and 7 p.m.

St. Saviour's—Rev. Alan Gardiner, 10 and 11 a.m., and 7 p.m.

St. Martin's-in-the-Fields — Rev. Canon H. W. G. Stocken, 8 and 11 a.m. and 7 p.m.

St. Paul's Garrison—Rev. F. C. Chapman, 8 and 10:30 a.m. and 7 p.m..

St. Mark's—Rev. O. L. Jull, 8 and 11 a.m. and 7 p.m.

St. Alban's—Rev. W. Barton, 8, 10 and 11 a.m. and 7 p.m.

St. Michael's—Rev. F. Comley, 8 and 11 a.m., 7:30 p.m.

St. Columba's—Rev. E. Balfour Bruce, 11 a.m.

St. John's, Colwood—Rev. H. S. Payne, 7 p.m.

St. Matthew's, Langford—Rev. H. S. Payne, 8 and 11 a.m.

James Bay United—Rev. W. R. Brown, 7:30 p.m.

St. Aidan's United—Rev. H. J. Armitage, 11 a.m. and 7:30 p.m.

Victoria West United—Rev. T. H. Nuttall, 11 a.m. and 7:30 p.m.

Wilkinson Road United — Rev. William Allen, 11 15 a.m.

Garden City United—Rev. William Allen, 7:30 p.m.

Belmont United — Rev. J. H. A. Warr, 11 a.m.; Dudley Anderson, 7:30 p.m.

Oak Bay United—Rev. Gerald B. Switzer, 11 a.m. and 7:30 p.m.

Erskine Presbyterian—Rev. Dr. A. O. Thomson, 7 p.m.

Gorge Presbyterian—Rev. Dr. A. O. Thomson, 11 a.m.

Knox Presbyterian—Rev. J. S. Patterson, 11 a.m. and 7:30 p.m.

First Baptist—Rev. G. A. Reynolds, 11 a.m. and 7:30 a.m.

Douglas Street Baptist—Rev. F. W. McKinnon, 11 a.m. and 7:30 p.m.

Grace Lutheran—Rev. Theo. A. Jansen, 11 a.m. and 7:30 p.m.

Free Church of England—Rev. A. deB. Owen, 11 a.m. and 7:30 p.m.

Tabernacle of Christian and Missionary Alliance—Rev. D. Walker, 11 a.m. and 7:30 p.m.

Salvation Army — Adjutant and Mrs. Thierstein, 7 a.m., 11 a.m., 3:15 p.m. and 7:30 p.m.

A. J. Russell's book, "For Sinners Only," descriptive of the Oxford Group Movement, has already passed through four editions, reaching a circulation of 27,000.

Bears Greetings of Japanese Church

REV. ZENTARA ONO

Fraternal delegate of Japan Methodism to the United Church's General Council, which meets in Hamilton, Ont., on Wednesday. Mr. Ono spent a week after his arrival here in holding Evangelistic services among the Japanese of Vancouver Island, a considerable number of whom have since been baptised into the Christian faith.

ST. ANDREW'S TO HOLD RALLY DAY

Sunday School Will Attend Morning Service at Which "Reverence" Will Be Theme

Tomorrow being Sunday School Rally Day in the Presbyterian Church throughout Canada, St. Andrew's Sunday School will attend the morning service in a body, and the printed order of service, of which the theme is "Reverence," will be followed by an address by the minister, Rev. H. P. S. Luttrell, on that subject, based on the Third and Fourth Commandments. In the evening the subject will be "Intercession," based on the intercession of Moses for Israel, when they had broken the Second Commandment in connection with the incident of the golden calf at Sinai (Ex. xxxii).

In the morning the soloist will be Miss Catherine Denison, who will sing "Thou Art My God," a composition of Roberts. The choir will sing the anthem, "I Will Lift Up Mine Eyes," by Stultz. In the evening, Mrs. Downard, Mrs. Hawes, William Draper and Arnold Trevett will sing a quartette, "Pray for the Peace of Jerusalem," by Clemens. The evening anthem will be, "Lo! Round the Throne," by Thiman.

All Schools To Meet in Joint Rally

St. Paul's Presbyterian Church will celebrate Rally Day on Sunday with a special service for children and adults at 2:30 o'clock. The combined Sunday schools of St. Paul's, Esquimalt Road and Craigflower Street, will meet with their parents and friends, and render their hymns from printed orders of service. Rev. G. F. Cox will preach a special sermon on "Reverence." Offerings are for backblocks' Sunday schools in needy parts.

The address at the morning service is taken from 'Ephesians iv., 29-32, entitled "The Hardest Tyrant to Tame." The evening topic will be "Jacob's Forgotten Promise," revolving around the sanctities of home and family life.

Sunday, October 2, will mark the celebration of the Communion. October 9 is Harvest Thanksgiving Day, for which offerings of fruit, vegetables, preserves and cash are solicited for the poor. The Young People's Society meeting will be on Monday, and the pre-Communion services for all members will be on Thursday evening, September 29, when new members will join the fellowship of the church.

FAIRFIELD HAS RALLY SERVICE

Sermon, Music and Ceremony Will Mark Special Service Tomorrow

Tomorrow will be a very special day in Fairfield United Church. Rev. Dr. E. A. Henry, the minister, will conduct both morning and evening worship. The Sunday school will meet in the schoolroom at 10:30 o'clock instead of 9:45, when the rolls will be called and Rally Day offerings received. The pupils and teachers will then proceed to the church auditorium, where the Rally Day exercises are to be the special feature of the public service at 11 o'clock.

The programme of the religious education committee will be followed and a unique promotion ceremony will take place. Miss Mary Piercy will sing "The Mothers of Salem" and Alan Anderson will give a violin solo, "Meditation," from "Thais" (Massenet). Dr. Henry will speak briefly on "The Child in the Midst." At 7:15 o'clock there will be the usual song service and at 7:30 Dr. Henry will speak on the topic, "Opportunity."

The work in Fairfield Church is steadily progressing. On Wednesday evening a well-attended and enthusiastic supper meeting of the Men's Club was held, and officers were elected for the ensuing year. Twenty-nine attended the organization meeting of the Young People's Bible Class under the leadership of Dr. Henry, which will have its opening session on October 2, at 2:30 o'clock.

ST. LUKE'S TO HOLD HARVEST FESTIVAL SEPT. 30 AND OCT. 2

The harvest thanksgiving services at St. Luke's, Cedar Hill, will be held on Friday, September 30, at 7:30 o'clock, and on the following Sunday, October 2.

The special preacher on Friday will be Archdeacon Dewdney, and on Sunday morning at, 11 o'clock, the Archdeacon of Columbia will preach. The children's service, at 3 o'clock, will be addressed by the rector, Rev. S. Ryall, and in the evening, at 7 o'clock, Rev. Alan Gardiner will preach the sermon.

GUILD OF HEALTH

A meeting of the Canadian Guild of Health will be held in Memorial Hall on Tuesday evening, September 27, at 8 o'clock. Rev. F. Comley will give the address.

St. Andrew's Presbyterian Church
Rev. H. P. S. Luttrell, B.A.
Morning Service at 11 o'Clock—Sunday School Rally. Sermon, "REVERENCE"
Soloist, Miss Catherine Denison
Evening Service, 7:30 o'Clock. Sermon "INTERCESSION"
Quartette, "Pray for the Peace" (Clemens)

First Church of Christ, Scientist
Chambers and Pandora Avenue
This Church Is a Branch of The Mother Church
The First Church of Christ, Scientist in Boston, Massachusetts
Sunday Services: 11 A.M. and 7:30 P.M.
Subject
"REALITY"
Sunday School 9:45 A.M. and 11:00 A.M.
Testimonial Meeting, Wednesday, at 8 P.M.
Reading-Room and Lending Library 512 Sayward Building
All Are Welcome

Emmanuel Baptist Church
Corner Fernwood and Gladstone
Rev. M. S. Richardson, M.A.
11 A.M.—Sunday School Rally
Special Music and Programme
7:30 P.M.—Sermon
"THE LORDSHIP OF CHRIST"
Baptism

BRITISH ISRAEL
An Address Will Be Delivered by E. E. RICHARDS on
"THE GERMAN MEDLEY AND PRETENTIONS—ARE THEY A PRELUDE TO ARMAGEDDON AND THE END OF THE AGE?"
On Monday, Sept. 26, at 8 o'Clock, in the Campbell Bldg., Fort and Douglas Sts.

Victoria British-Israel Association
Castle Block, 635 Fort Street
TUESDAY, SEPTEMBER 27, at 8 P.M.
A Lecture Will Be Delivered by A. W. ARNUP Subject:
"ARE THE LOST TEN TRIBES FULFILLING THEIR DESTINY?"
A Lending Library for the Use of Members—Visitors Are Welcome
A Lecture Over CKPC (730. V.E. 906), Sunday at 8 o'Clock

Metropolitan United Church
Corner Quadra and Pandora (In the Heart of the City)
REV. E. F. CHURCH, Preacher of the Day
11 A.M.—"The Fervent Spirit and the Frigid World"
Soloists, Mrs. C. C. Kemsley, George Derrick
3 P.M.—SUNDAY SCHOOL ASSEMBLY SERVICE
7:30 P.M.—"The Pain in Our Pocketbook"
Soloists, Mrs. Johns, Mrs. S. M. Morton, Dr. H. Johns
Haydn's "Creation" Will Be Given by Metropolitan and Centennial Choirs on October 14

CENTRAL BAPTIST
"We Preach Christ Crucified, Crowned and Coming"—Pastor, J. B. Rowell
Sunday School and Bible Classes at 9:45 A.M.
Morning Worship at 11
"THE TABERNACLE IN THE WILDERNESS: ITS PURPOSE AND PROMISE"
Evening Gospel Service at 7:30—"What Has God's Word to Say About
A REUNITED WORLD CHURCH
Taking in All Christendom?" or "The Great Regeneration as Understood in the Light of the Two Advents of Christ"

Fletcher Bros., Ltd., Open Radio Show

FINE DISPLAY OF NEW MODELS IS TO BE EXHIBITED

Fletcher Bros., Limited, Stage Second Big Radio Show — Three Leading Makes Displayed — Mammoth Replica of Philco Attracts Much Attention—Show Will Last Three Days

THIS morning at 9 o'clock the doors of Fletcher Bros., Ltd., 1110 Douglas Street, open on their second radio show, held in the big showrooms of one of the most complete music houses in British Columbia. Three leading makes of radio will be displayed, namely, Philco, De Forest Crosley and Victor. The Fletcher Bros.' store has long been known as an accepted standard in window dressing and display, and no effort has been spared to make this showing of radio one that will remain long in the memory.

In the space set aside for Philco, the giant replica of the model 90 Low Boy is a special feature. This mammoth model stands thirteen and one-half feet from the floor, carefully made to follow the exact cabinet design of the standard set. Throughout the entire line "shadow tuning" is proved the most sensational advance ever achieved by this famous name. Philco has achieved new beauty of tonal quality, cabinet design and general efficient performance, to a degree never thought possible before.

BEAUTIFUL MODEL

The latest product of De Forest Crosley is brought in the "Empire" series, with the "Balmoral" console featured as one of the most beautiful models. This fourteen-tube set includes such revolutionary features as the authentic silencer, sensitivity control, class "B" twin-push amplification, visual tuning indicator, matched twin speakers and new wave band. Automatic volume control is contained in a handsome cabinet of American butt walnut.

Victor presents the new Bi-Acoustic circuit, one of the most outstanding developments in sound reproduction ever offered. This principle is presented in models R-22, R-50, R-54 and R-56. Other radical features include "B" amplification, automatic tone compensation tone equalizers, improved automatic volume control, extended musical range and entirely new tubes.

PIONEER FIRM

Fletcher Bros., Ltd., has been recognized as a real pioneer firm, established in 1872 by the late T. W. Fletcher. Three generations of the name have carried on the work in a store that claims the proud record of being the oldest exclusive music store in British Columbia. Today James H. Fletcher holds the position of managing director, and J. Walter Fletcher, his son, is in charge of the radio department. The store in which they are now established is of exceptionally fine construction. Mr. Fletcher, Sr., touring the Southern States in order to gain ideas for the design. Ten thousand feet of floor space is found in the three-story establishment, including a fine mezzanine floor. Magnificent windows lend themselves readily to the art of the window dresser.

All arrangements have been made for the accommodation of hundreds of visitors during the next three days, for the radio show is scheduled to continue for three days, Saturday, Monday and Tuesday.

The Dilettanti Society, founded in 1734 in England, was composed of sixty men for the purpose of studying antique art.

Managing Director of Music Firm

JAMES H. FLETCHER
head of the firm of Fletcher Bros., Ltd., and sponsoring the radio show that opens today in the up-to-date store.

Interior of Fletcher Bros., Ltd. Store

View of the Main Floor Showroom of Fletcher Bros., Ltd., Store, Where the Radio Show Opens Today. There Are Three of The Floors in the Modern Store Devoted to the Display of Musical Instruments of All Kinds.

NEW SERIES BRINGS FINE PERFORMANCE

Empire DeForest Crosley Models Cause Favorable Comment

Eleven major developments mark the presentation of the new "Empire" series by DeForest Crosley. Every year it would seem to the layman that radio reception has reached a point upon which further improvement would be but painting the lily. With the arrival of these amazing new sets, however, this is refuted utterly. Added beauty of cabinet design is but one of the outstanding advances made by a corporation that has won a reputation for value and sensational performance.

A prominent feature is the authentic automatic silencer, eliminating the slightest suspicion of noise between stations when tuning. All static is cut out, together with the weaker stations which are not wanted. A hand lever permits the adjustment of the silencer to cut out just the amount of static prevailing at the time. Class "B" twin-push amplification permits the reproduction of the sudden "crash" of orchestra music with exact fidelity, regardless of where the volume control is set. The undistorted power generated by this system permits perfect reproduction of all musical volumes.

OVERLOADING ELIMINATED

Triple triode drivers realize the full undistorted power possibilities of class "B" amplification. Overloading is eliminated. R.F. and A.F. Pentode tubes brings perfect DeForest Crosley performance. Sound transmission, bi-aurally (balanced reception), is assured through the matched dual speakers, scientifically co-ordinated and with horizontal radiation. Automatic volume control is now a standard feature on all DeForest Crosley models. Visual tuning indicator permits the tuning to be done by the eye alone. Control may be turned down and the tuning done by the indicator entirely. The eye responds to color in a way that the ear may not to music. The colortone indicator on DeForest Crosley allows the operator to choose the required volume and tone by varying shades that appear above the tuning dial. All channels used on the North American Continent can be registered by the new extended wave band. The cabinet designs are produced by one of the greatest artists this side of the Atlantic, Karl Otto, and the results achieved surpasses any previous models produced by DeForest Crosley.

Son Is Manager of Radio Department

J. WALTER FLETCHER
radio manager of Fletcher Bros., Ltd., under whose direction plans for the big radio show have been made.

PHILCO HAS OUTSTANDING NEW DEVICE

Latest Invention Brings Absolute Reliability to Visual Tuning

Philco Radio, so strikingly represented by the giant replica of a standard model on display in the Fletcher Bros. Limited radio show, holds many new and sensational features, any one of which would serve to bring it into the limelight as a leader among 1933 radios, and which, when added together, brings performance and tonal beauty far surpassing any possible before. Philco shadow tuning is one of the most outstanding developments of the radio year. It has been recognized by radio engineers that in-

Continued on Page 17, Column 7

BI-ACOUSTIC IS FEATURED BY VICTOR

Many New Developments Bring Fame to Well-Known Name

Victor engineers, for thirty years ever on the alert to improve home entertainment, have this year experienced their greatest triumph in the discovery of the new Bi-acoustic principle which is presented in the Victor new radio models, R-22, R-50, R-54 and R-56.

The Bi-acoustic circuit, coupled with Victor advanced superheterodyne chassis, is a new system of audio amplification that develops:

(1) Twice the power of ordinary instruments;
(2) Twice the tone range;
(3) Twice the quality.

The Bi-acoustic circuit, so remarkably exemplified by model R-22, is a combination of the following eight sensational achievements, each of which is vitally important:

"B" Amplification—Here is a new method of amplification that gives greater reserve power, greater clearness and better tone. It provides an enormous reserve of power that enables the amplifier to handle sudden modulation peaks without blasting or distortion. For the first time

Continued on Page 17, Column 8

The 'Hit' of the Radio Shows From East to West!

DE FOREST CROSLEY

The "York"

This 9-tube superheterodyne is a typical example of the superior values offered in the new "Empire" series De Forest Crosley. It embodies Authentic Silencer, Sensitivity Control, Automatic Volume Control, Colortone Control, Matched Twin Speakers and the new Extended Waveband. Price, on easy terms

$129.95

10 New Models With 11 Major Improvements

THE New "Empire" series De Forest Crosley radios offer refinements in tone and cabinet beauty that vastly increase the pleasure of radio ownership. Here are some of the new features that are outstanding:

AUTHENTIC AUTOMATIC SILENCER gives absolute silence between stations when tuning.

ENTIRELY NEW TUBES so that you can use the full power of the set without distortion.

MATCHED DUAL SPEAKERS give balanced reception on all stations.

AUTOMATIC VOLUME CONTROL now standard on all De Forest Crosley radios regardless of price.

VISUAL TUNING INDICATOR enables you to tune stations without hearing them. Gives absolute accuracy and assures tone fidelity.

COLORTONE INDICATOR. Change the tone of each programme to suit your taste. Change it by dial color.

NEW EXTENDED WAVEBAND. Broadcast channels are being extended and get ALL stations on this Extended Waveband.

Prices From $75.00 Up. On Easy Terms.

FLETCHER BROS.
(VICTORIA), LTD.
1110 DOUGLAS STREET

A Leader in Tone Quality, Cabinet Beauty and

Our Leading Value
SUPER-HETERODYNE
BI-ACOUSTIC
VICTOR RADIO

VICTOR RADIO R-104
$69.50
with 7 tubes.

VICTOR RADIO R-105
$89
with 7 tubes.

VICTOR RADIO R-52
$109
with 8 tubes and automatic volume control.

VICTOR RADIO R-22
Bi-Acoustic Super-Heterodyne
$189.50
with 12 tubes.

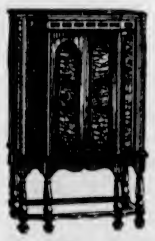

VICTOR RADIO R-56
Bi-Acoustic Super-Heterodyne
$149
with 10 tubes.
Also in open-face model
$129

From the lowest priced mantel model to the great 12-tube Bi-Acoustic Radio, Victor offers you the greatest performance . . . the finest tone . . . the soundest value . . . in every price class. For the greatest "listening thrill" you have ever had, be sure to hear Victor's sensational Bi-Acoustic Radio . . . in a choice of three models from $129. And remember that you can own a real Victor Superheterodyne for as low as $69.50. Easy terms.

FLETCHER BROS.
(VICTORIA), LTD.
1110 DOUGLAS STREET

Fletcher Bros. Invite You to See It! Hear It! Enjoy It!

The New PHILCO 91X

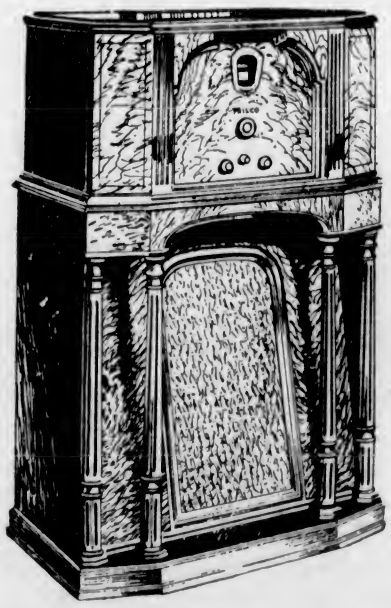

Shadow Tuning
Twin Speakers
New High Efficiency Tubes

with the sensational new PHILCO inclined sounding board. You never heard such startling realism—such fine-cut selectivity — such reach — such gloriously natural, perfect tone. The first radio ever scientifically designed as a musical instrument.

EASY TERMS

Model 91X (9 tubes)... **$160.00**
Model 112X (11 tubes)... **$235.00**

The new Philco models offer a selection of models and prices to suit everyone. From the 7-tube Superheterodyne Baby Grand at $63.00 to the 11-tube Radio Phonograph each is a "Musical Instrument of Quality." In this new series of PHILCO radios every worth-while improvement is embodied . . . many of them exclusive. Every PHILCO is a Balanced Superheterodyne, so that you get the utmost in selectivity—music anywhere on the dial without distortion.

SOLD BY LEADING DEALERS EVERYWHERE

Sole Distributors for British Columbia

RADIO SALES SERVICE LIMITED
VANCOUVER AND VICTORIA

MARJORIE TODD CAPTURES CITY GOLF HONORS

Paul Waner Smashes Out 61st Double to Set League Record

Breaks Record Held by Chuck Klein as Pirates Lose to Cardinals—A's Assured of Second Place Money by Victory

NATIONAL LEAGUE

ST. LOUIS, Sept. 23 (AP).—The world champion St. Louis Cardinals tightened their hold on sixth place in the National League by smashing out an 8 to 4 victory over Pittsburgh Pirates today as they opened the final series of the 1932 season. Paul Waner, of the Pirates, set a new National League record, today, in bringing his total of two-base hits for the season to 61, bettering the mark set by Chuck Klein, in 1930; with 59 doubles. Waner tied the record yesterday, and today knocked out two doubles. The major league record for doubles is 67, made in 1931 by Earl Webb, of the Boston Americans.

	R.	H.	E.
Pittsburgh	4	10	1
St. Louis	8	8	2

Batteries—Chagnon, Brame and Finney; Derringer and Delancey.
(Only game scheduled).

AMERICAN LEAGUE

PHILADELPHIA, Sept. 23 (AP)—Although they could not win their fourth straight American League pennant, the Athletics assured themselves of the second-place cut in the world series proceeds today by defeating Washington Senators, 8-4, in the first game of their series.

After today's victory, the Athletics were sure to finish at least a game ahead of Washington, and get a considerably larger share of the series money, usually something over $1,000 a man for the second-place team.

A heavy shower, which held up the game forty-seven minutes during the fourth inning, brought about the downfall of Monte Weaver, Washington's star right-hander. Just before time was called, Mickey Cochrane singled, and before Weaver could get warmed up to his task again after the play was resumed, Al Simmons smote his thirty-fifth homer of the season over the right field wall, putting the Athletics ahead to stay. Mule Haas, of the A's, and Joe Kuhel, of Washington, also hit for the circuit during the course of the game.

	R.	H.	E.
Washington	4	11	1
Philadelphia	8	11	1

Batteries — Weaver, Coffman, Brown and Spencer; Walberg, Mahaffey, Grove and Cochrane.

Yanks Blank Red Sox

BOSTON, Sept. 23 (AP).—Walter Brown, big Yankee right-hander, established himself as a possible world series threat, today, by pitching New York to a 3-0 victory over the Red Sox. He allowed only seven hits and fanned six.

It was the eleventh shutout registered by a Yankee moundsman this year, and the 154th game of the season for the Yanks without their having been blanked.

	R.	H.	E.
New York	3	8	2
Boston	0	7	1

Batteries — Brown and Dickey; Kline, Welch and Jolley.

Wild Affair

CLEVELAND, Sept. 23 (AP).—With rookies in both line-ups, the Indians and Chicago staged a wild afternoon in which the Tribe emerged victors by a score of 13 to 6 today. The White Sox used five pitchers, including Manager Lou Fonseca himself, who retired the side in order in the sixth inning. Joe Vosmik hit a home run with two men on base, and Wesley Ferrell got credit for his twenty-third triumph of the year.

	R.	H.	E.
Chicago	6	11	1
Cleveland	13	13	5

Batteries — Walsh, Gallivan, Chamberlain, Fonseca, Kimsey and Grube; Ferrell, Brown and Pytlak.

Tigers Win Pair

DETROIT, Sept. 23 (AP). — Detroit pitchers held St. Louis to seven scattered hits in two games today, and the Tigers won the first, 6-2, and the nightcap, 12-0. George Uhle pitched the first game, allowing four hits. In the second game it was Earl Whitehill who held the Browns scoreless.

First game:

	R.	H.	E.
St. Louis	2	4	0
Detroit	6	9	0

Batteries — Hadley, Cooney and Ferrell; Uhle and Hayworth.

Second game:

	R.	H.	E.
St. Louis	0	3	1
Detroit	12	16	0

Batteries—Hebert, Gray and Bengough; Whitehill and Desautels.

COAST LEAGUE

At San Francisco:

	R.	H.	E.
Sacramento	0	5	1
Missions	6	10	0

Batteries — Salvo and Woodall; Babich and Ricci.

At Seattle:

	R.	H.	E.
San Francisco	16	18	4
Seattle	11	16	5

Batteries — Zinn, Stine, Douglas and Brenzel; Walters, Nelson and Cox.

At Portland—

	R.	H.	E.
Los Angeles	11	12	0
Portland	4	11	2

Batteries: Ward and Campbell; Shores, Zahniser and Fitzpatrick.

At Los Angeles—

	R.	H.	E.
Oakland	8	21	1
Hollywood	6	12	0

Batteries: Ludolph and Raimondi; Turner, Walsh, Thomas and Bassler.

ROYALS DOWN LEAFS

FORT WILLIAM, Ont., Sept. 23.—Montreal Royals made a clean sweep of their two-game exhibition series with Toronto Maple Leafs on the first leg of their Western barnstorming tour here, today. The Royals won the afternoon encounter, 7-3, and took the nightcap by a 4 to 2 count.

Pomorski pitched the Royals to victory in the first game, allowing six hits.

Toronto played better ball in the evening tussle behind Guy Cantrell, but the submarine offerings of Clarence Fischer were too much for the Queen City brigade, and they dropped a hard-fought battle.

First game:

	R.	H.	E.
Toronto	3	6	5
Montreal	7	6	1

Second game:

	R.	H.	E.
Toronto	2	3	1
Montreal	4	8	4

GRIMM TO USE FOUR CHUCKERS

Cubs' Manager Will Rely on Bush, Root, Warneke and Malone as Starters

CHICAGO, Sept. 23 (AP).—Nothing has happened during the relaxation process of the Cubs to alter Manager Charlie Grimm's decision to stick to his "Big Four" pitchers in the world series.

The Cub hurling quartette of Guy Bush, Charlie Root, Lonnie Warneke and Pat Malone was expected to start in that order against the Yankees, with the burden of relief, if necessary, falling mostly on the shoulders of young Bud Tinning.

Bush and Warneke were slated for their final tune-ups tomorrow and Sunday in closing series against Cincinnati.

Except for a possible relief role, world series fans may not get a glimpse of the other Cub pitchers in action.

Four Ice Teams Ready to Join Prairie League

SASKATOON, Sept. 23.—One of the prime movers behind the reorganization of the Western Canada Professional Hockey League, Joe Ganguish, former owner of the Saskatoon franchise in the old pro circuit, said today he was prepared to enter a club and that, as far as he knew, arrangements had been completed in Calgary, Edmonton and Moose Jaw. Efforts have been made, he said, to find a backer in Regina, but so far no definite answer had been received.

INTERESTING GAMES BILLED IN SCOTLAND

Celtics to Meet Kilmarnock—St. Mirren to Tackle St. Johnstone

GLASGOW, Sept. 23 (CP).—Interesting games are scheduled for this week-end in the Scottish Football League. In the First Division, Celtic, Motherwell and St. Mirren are among the leading clubs with home games, while Rangers, at present in first position, and Hearts, runners-up by virtue of a superior goal average, will play before strange crowds.

Celtic may improve their position against the fast-slipping Kilmarnock team, and Motherwell should be able to take the measure of Morton, but St. Mirren expect a dour struggle with St. Johnstone, who are in seventh position with eleven points to their credit. The Rangers play Cowdenbeath, and Hearts visit Glasgow for a match with Third Lanark.

In the Second Division, Albion Rovers, the leaders, play Stenhousemuir on the latter's ground, while Hibernians, who with thirteen points are one behind leaders, are likely to improve their position at the expense of King's Park, who have won only one game in the present campaign.

Four Are Equal Favorites for Cesarewitch

LONDON, Sept. 23 (CP).—Betting today on the Cesarewitch, the first of the great Autumn handicaps, to be run at Newmarket October 12, showed four horses bracketed at 20 to 1 against. The four are Mrs. L. Long's Sandy Lashes, Sir A. Bailey's Blandearna, H. Simm's Gainslaw and Lord Derby's Guiscard.

Son of Mint was quoted at 22 to 1; Bonny Bright Eyes and Sigari, 25 to 1; Pahoker, Blue Vision, Air Pocket and Mandritsar, 28 to 1, and Sandwich, 33 to 1.

Duddecagon is the favorite in the latest betting on the Cambridgeshire, to be run October 26, at 20 to 1 against. Glannarg, Doregen, Totaig and Double Arch were quoted at 25 to 1; Thermometer, 33 to 1, and Andrea, 40 to 1.

To Show Here Tonight

LEONG Tin Kit, clever Chinese middleweight wrestler, who will appear here this evening in the eight ten-minute-round main event on Promoter Fred Richardson's mat card at the Tillicum gymnasium against Ray Meyers, Kentucky. Tin Kit is one of the best and cleverest middleweights to arrive in the Northwest in recent years and has a long string of victories to his credit. Steve Nenoff, rough and rugged Bulgarian, will tackle Bob McGregor, Los Angeles, in the five eight-minute-round semi-wind-up, while two local lads will appear in the curtain raiser. The initial bout will commence at 8:45 o'clock.

Two Canadians to Meet in Final of Dominion Tourney

Margery Kirkham and Mrs. C. E. Eddis to Clash in Final for Championship—Title to Return to Canada After Lengthy Absence

MONTREAL, Sept. 23. — The Duchess of Connaught Golf Cup, emblematic of the Canadian women's open golf championship, returns to Canada tomorrow after a five-year sojourn in the United States. The handsome trophy will be at stake when Margery Kirkham, Forest Hills, Montreal, and Mrs. Charles S. Eddis, Rosedale, Toronto, clash in the thirty-six-hole final for the ranking Dominion title over the historic hills of Kanawaki.

Making complete the rout of an imposing list of foreign stars, Miss Kirkham today eliminated Bernice Wall, Oshkosh, Wis., 4 and 2, in the upper bracket semi-final over the eighteen-hole route. In the lower bracket, two stellar Canadians battled strenuously for the right to meet Miss Kirkham and Mrs. Eddis won, defeating young Doris Tayor, of Kanawaki, 2 up.

It was in 1926 that Ada MacKenzie, of Toronto, won the open championship at Winnipeg. She was the last Canadian to hold the cup. The original field of sixty-one on Monday included such stars as Mrs. Alex Gold, of England; Peggy Wattles, of Buffalo; Fritzi Stifel, of Wheeling, West Virginia; Miss Wall and other ranking players of international standing. These had been eliminated as Miss Kirkham and Mrs. Eddis moved impressively through to the final.

EXPERIENCED PLAYERS

Miss Kirkham, runner-up last year to Maureen Orcutt, who did not defend the cup, is a tournament player of experience and a wide range of golf shots. Considered the finest woman golfer in Canada by dint of her performance in the national tournament last year, she has not been impressive this season until the current championship.

Mrs. Eddis has made a reputation for tenacious match play. She plays a sound, steady game that never allows an opponent a lead of an appreciable margin, and is a cool experienced performer before a gallery of any size. She has to her credit the most brilliant nine holes of golf scored in the tournament. She negotiated Kanawaki's first nine in thirty-eight strokes, six pars, two birdies and one over par, when she defeated Peggy Wattles yesterday.

Bowling Fixtures

COMMERCIAL TENPIN LEAGUE
Section "C"

Quarter Cab—V. Edgelow, 342; S. Sanstrew, 429; T. Nanton, 302; J. Craus, 206; H. Bjorn, 255. Total, 1,535.

Times "B"—V. Baines, 468; A. Caddell, 345; R. Lidstone, 422; E. Stewart, 484; low score, 198. Total, 1,919.

Times "B" won three.

B.C. Telephone—J. Potts, 478; W. Smith, 382; A. Heathcote, 453; low score, 377; low score, 415. Total, 2,106.

B.C.E.R.—J. Casey, 531; J. Pye, 393; E. H. Benney, 490; D. Essler, 489; A. White, 520. Total, 2,423.

B.C.E.R. won three.

Lumberjacks—C. C. Durant, 475; D. Mowat, 400; D. Hurdle, 472; F. Wilfert, 430; A. W. Miller, 380. Total, 2,157.

Macdonald's Consolidated—F. Ray, 422; F. Smith, 486; O. Laird, 528; J. Collins, 431; J. E. Leetham, 463. Total, 2,330.

Macdonald's Consolidated won three.

WOMEN'S COMMERCIAL FIVEPIN LEAGUE

Crescents—Mrs. A. A. White, 468; Mrs. A. Campbell, 425; Mrs. O. McKenzie, 453; Mrs. R. McKenzie, 417; low score, 382. Total, 2,125.

Happy Rollers—Ivy McDowall, 495; Frank Hutchinson, 505; Maizie Shemilt, 492; Joan Bradford, 496; Phyl Rawlings, 620. Total, 2,708.

Happy Rollers won three.

Hudson's Bay—M. Reif, 338; I. Winkel, 444; M. Fielding, 332; A. Farey, 366; A. McKay, 328. Total, 1,808.

Marionette Libraries—E. Douglas, 392; R. Bethell, 433; T. Rennie, 397; B. Forbes, 291; E. Walton, 490. Total, 2,004.

Marionette Libraries won two.

SOCCER LINE-UPS

The line-up for Jokers junior soccer team for the match against Y.M.C.A. this afternoon, at 2:45 o'clock, at Central Park, follows: Baxter, L. Kennedy, Rickinson, S. Smith, Brown, Les Kennedy, Haines, Musgrave, Stevens, Robertson and Gelling; reserve, G. Smith.

Jokers senior team to meet Duncan at Heywood Avenue grounds at 3 o'clock, follows: Rogers, Margison, L. Cann, Stofer, Rivers, Speller, Woodley, Hillier, Sage, Collins and Carmichael. The team will meet at Memorial Hall at 2:15 o'clock. McMillan will referee.

At Lower Beacon Hill, Dowds will handle the game between Maccabees and North Ward.

BELIEVE IT OR NOT - - - - - - - *By Ripley*

EXPLANATION FOR YESTERDAY'S RIPLEY CARTOON

An Uncrossed Artery—Market Street, the "Main Street" of San Francisco, is unique in that no street actually crosses it between Church Street, near the hills, and the famous Ferry Building on the Bay. It marks a sharp division in the planning of the other streets. On one side of Market the side streets branch off at various angles, while on the other they branch directly at right angles, but no street runs across it for a distance of about four miles, practically its entire length.

The Oldest Wooden Box—In August, 1931, when workmen were excavating for the new subway at 8th and Locust Streets, Philadelphia, the remains of a remarkably old cypress forest were encountered at a depth of about sixty feet. The forest grew before the Third Glacial Period, about 100,000 years ago, in the days of the extinct mammoth. Identification of the kind and age of wood has been made by the National Museum of Washington, and the Academy of Natural Science in Philadelphia.

The box I illustrated was fashioned from this fossil wood. It is the property of J. W. Keller, of Philadelphia, who is donating a duplicate to the Believe It or Not Odditorium in New York City.

Earwalkers—The acoustic organ of the Acridiid Grasshopper is situated a little over the articulation of the hind leg, very close to the spot where the insect's sound organ is located. The ear, which resembles the human ear in shape, is very delicately attuned to vibrations.

The 100,000-Mile Tires—A few years ago the Merchants Biscuit Company, of Denver, Colorado, purchased a dual-drive delivery truck equipped with six standard automobile tires, and when the truck was sold recently it still had the original tires, although the speedometer reading was 100,928 miles. In all that distance the driver, Wendell F. Ellsworth, never had to change a tire on the road and only minor shop repairs were made.

Please address all queries to Cartoonist Ripley, c/o King Features, New York City, N.Y.

FRED PERRY WINS WAY TO TENNIS FINAL

British Davis Cup Star to Meet Jiroh Satoh for Southern Title

LOS ANGELES, Sept. 23. — A tall, slim British Davis Cupper, who has shown consistent spectacular form in tennis tournaments both in America and on the Continent this year, and a brilliant son of Nippon will meet tomorrow to decide the tennis singles title of the Pacific Southwest.

While his teammate, Henry (Bunny) Austin, was being eliminated by Jiroh Satoh, sensational Japanese racquet wielder, in five sets, Frederick J. Perry carried the colors of Great Britain into the final of the Pacific Southwest tennis tournament today. Perry downed the ambidexterous Italian, Georgio de Stefani, 6-3, 2-6, 8-6 and 6-3.

STRATEGY WORKS

But for a bit of strategy on the part of Satoh in the other semi-final which Austin failed to realize until too late, tomorrow might have witnessed an all-British final. Satoh, a twenty-three-year student at Waseda University, started out like a whirlwind and quickly took the first two sets, 8-6, 7-5. He rushed the net time after time to score points while Austin eased along. In the third set, with the Nipponese showing effects of his fast early pace, the British player cut loose with bulletlike drives to win, 6-4, and went on to a 6-0 win in the fourth set. But the crafty Satoh was merely resting, letting Austin wear himself down and making no effort to return difficult placements that Perry shot crosscourt. Satoh then came back to win the final and deciding set, 6-1.

DARKNESS HALTS DOUBLES

Vines and Keith Gledhill, Santa Barbara, won the first set of their men's doubles match in the semi-final round against Perry and Austin, 8-6, but the Englishmen took the second, 6-1. They were tied, 8-all, in the third set when it was called because of darkness.

The match will be completed tomorrow, after which Vines and Helen Marlow, Los Angeles, will meet Mrs. Harper and Satoh in the semi-finals of the mixed doubles.

Mrs. D. A. Harper, of Oakland, and Alice Marble, of San Francisco, earned the right to play Caroline Babcock, of Los Angeles, and Sarah Palfrey, of Boston, for the women's doubles championship, by staging an upset to defeat Mrs. John Van Ryn, of Philadelphia, and Josephine Cruickshank, of Santa Ana, Cal., 6-3, 6-1.

Dorothy Wuman, of El Monte, Cal., and Mrs. Ester Bartosh, of Los Angeles, were defeated by Miss Babcock and Miss Palfrey, 6-2, 6-2.

MACAULEY TO PLAY DUNCAN

Up-Islanders to Visit Local Club Sunday—Draw and Starting Times Announced

A team from the Cowichan Golf Club will journey to Macauley Point Club tomorrow for an interclub fixture. Singles and foursomes will be played and the teams, with the Cowichan players first mentioned, follow:

10:00—G. Prevost and A. Prevost vs. Filmer Morgan and A. Geddes.

10:05—W. B. Powel and G. Whan vs. Frank Morgan and G. Redhead.

10:10—T. H. Kingscote and Dr. D. V. Tarlton vs. H. T. Fairs and Dr. H. H. Livsey.

10:15—A. Leeming and W. P. Jaynes vs. D. Mills and F. White.

10:20—A. E. Craig and F. Leeming vs. J. P. Morgan and W. S. Morris.

10:25—J. Martin and R. C. Mainguy vs. W. Sharp and F. J. Nobbs.

10:30—H. A. Stancombe and N. Martin vs. G. Jones and J. R. Stone.

10:35—H. B. Vogel and A. B. Robertson vs. G. M. Lindsay and F. Hobson.

SHIKAT INJURED

NEW YORK, Sept. 23.—Richard Shikat, contender for the world's heavyweight wrestling championship, suffered a fractured arm and five other persons also were injured in an automobile collision today.

OAK BAY YOUNGSTER DOWNS COLWOOD ACE IN GREAT STRUGGLE

Seventeen-Year-Old Sensation Regains Crown After Two Years by Defeating Defending Titleholder, Mrs. Sayward-Wilson, in Eighteen-Hole Final—Mrs. Parry Presents Prizes

Shooting a steady brand of golf, especially during the outgoing route, Marjorie Todd, seventeen-year-old sensation of the Victoria Golf Club, captured the women's city championship yesterday afternoon at the Oak Bay links by feating Mrs. Sayward-Wilson, Royal Colwood Club titleholder and defending monarch, in a great eighteen-hole final, 2 and 1. It marked the second time in three years that the Oak Bay youngster had won the title, her first crown-lifting episode taking place at the Uplands Club two years ago at the age of fifteen when she defeated Mrs. Jackson, Uplands, 2 and 1. In 1929, Miss Todd was runner-up to Mrs. Philbrick, Oak Bay, at the Victoria Club.

The final was productive of good and indifferent golf on the part of both players. Miss Todd got great distance with her tee shots and was constantly outdriving her opponent by anywhere from twenty to sixty yards, but Mrs. Sayward-Wilson offset this disadvantage by her fine short game, being particularly deadly when approaching from traps.

WINS FIRST HOLE

Both laced out beautiful drives on the long first hole, Miss Todd being out in front by fifteen yards. Mrs. Sayward-Wilson put her second in the rough on the right, while Miss Todd put her's straight down the centre. The Colwood star chipped out and then her fourth caught a trap. Miss Todd was on in three and holed a long putt from near the edge of the green for a birdie four.

The Oak Bay youngster caught the green with her drive on the second, while Mrs. Sayward-Wilson went off to the left into a bunker, but approached beautifully within two feet of the pin to gain a half in threes. Mrs. Sayward-Wilson went two down by losing the third when she drove off to the left and then kept her second shot in the same direction. Miss Todd was straight with her tee shot and her second was on the edge of the green. Mrs. Sayward-Wilson went over with her mashie approach and went into a trap near the fence. She recovered well but was stymied and lost the hole.

Smashing a long drive, fifty yards past that of her opponent, Miss Todd had a good opportunity to increase her lead at the next hole, but dubbed her second and third shots to lose the hole by taking a five to Mrs. Sayward-Wilson's par four. Both played the fifth in pars and Miss Todd was still one up. Again Miss Todd outdrove her opponent on the sixth by forty yards, but the best she could do was to gain a half in fours after putting her second into a broom brush off the green.

Miss Todd drove out of bounds on the tricky seventh, while Mrs. Sayward-Wilson caught a bunker on the right. The Oak Bay player put her second tee shot down the middle, just short of the green and then approached within eighteen inches of the cup to win the hole after Mrs. Sayward-Wilson found trouble with her chip shot and putter.

Using an iron, Miss Todd overdrove the eighth green and her ball rolled down on the beach. She played a second from the tee, but her first wasn't out of bounds and she was forced to play it. She failed to get out and conceded the hole, making her one up again. Mrs. Sayward-Wilson ran into trouble on the ninth by driving down on the beach, while Miss Todd hooked her drive to the left. The Colwood ace reached the green on her second tee shot, but putted poorly to lose the hole with a six to Miss Todd's five. Both played the hole poorly.

STILL IN LEAD

After getting good drives, both players caught bunkers with their seconds on the tenth. Miss Todd failed to get out, while Mrs. Sayward-Wilson put her ball within inches of the cup to win the hole, after her opponent conceded the putt. Miss Todd jumped back into a two-hole lead again by taking the eleventh with a five, Mrs. Sayward-Wilson missing a short putt for a half. The long twelfth was won by the champion, after Mrs. Sayward-Wilson smothered her second shot and then putted poorly. Miss Todd's six was good enough for a win, putting her three up and six to go.

Mrs. Sayward-Wilson reached the short thirteenth green with a spoon and won the hole with a par three, when Miss Todd drove to left down the slope, approached beautifully, but was half-stymied for her three-foot putt, which she barely missed. Bunkers caught both drives on the fourteenth. Mrs. Sayward-Wilson got out nicely and won the hole, to slice her opponent's lead to one up. Miss Todd missed a short putt for a half. A pair of fives halved the dog-leg fifteenth and Miss Todd went dormie two by winning the sixteenth with a par four.

The match ended on the long seventeenth when Miss Todd gained a half in fives. Both had good drives and also fine seconds. Mrs. Sayward-Wilson was strong with her third and went over the green, while Miss Todd played carefully and was on. Mrs. Sayward-Wilson nearly prolonged the match by her approach, but it slipped by the hole and Miss Todd wrote finis to the championship struggle by sinking her short putt for a half in fives to end the match.

One of the largest galleries in recent years followed the pair. The weather was just right, despite the morning rain and the course was in wonderful condition. Mrs. Hew Paterson, Oak Bay, captured the first flight honors by defeating Miss Fitzgibbon, Colwood, 2 and 1.

PRESENTS CUP

Following the final, Mrs. Walter Parry, women's captain, presented the championship trophy and other awards to the various flight winners. Miss Todd was also presented with a prize for winning the qualifying round with a medal score of 81. In presenting the prizes, Mrs. Parry congratulated the young champion and highly praised the fighting spirit of Mrs. Sayward-Wilson.

"BIG FOUR" RUGBY WILL OPEN TODAY

V. A. C. and Meralomas to Meet in Opening Clash—Teams Strengthened

VANCOUVER, Sept. 23 (AP).—Tomorrow night V.A.C., last year's British Columbia champions, and Meralomas, meet in the opening game of the 1932 Big Four Canadian football schedule. Vacs, with a few minor changes, will present the same line-up that carried them to the interprovincial play-offs last year at Calgary. One of the greenshirts' additions who is expected to show up well is "Molly" Small, former Camp Borden and Hamilton Tiger star, who will be at flying wing position. "Cokey" Shields at halfback, always a thorn in the side of opposing teams, will be at his old position tomorrow night.

Meralomas also present a much stronger line-up than last year and Dave Webster, 235-pound inside wing, is looked to to give the Kitsilano squad material help in the matter of yardage.

Women's Team Match Carded At Gorge Vale

Women [illegible] the Gorge Vale Golf Club will engage in the annual captain-secretary match today. The respective skippers have lined up strong teams and close matches are expected. Draw and starting times, with the captain's team first mentioned, follow:

2:00—Mrs. C. S. Burgess vs. Miss E. V. Wiley.

2:05—Miss M. Banfield vs. Mrs. J. A. Wiley.

2:10—Miss D. Chennells vs. Miss F. Rippingale.

2:15—Mrs. I. M. Myra vs. Mrs. H. C. Thompson.

2:20—Mrs. R. W. Watson vs. Mrs. V. M. Gallon.

2:25—Mrs. H. P. Hod[illegible] vs. Mrs. J. Meldram.

2:30—Mrs. W. M. Oliver vs. Miss A. Muriset.

2:35—Miss A. G. Mas[illegible] vs. Miss M. A. Newcombe.

2:40—Mrs. A. T. Hu[illegible]kin vs. Mrs. N. McKinney.

2:45—Mrs. W. H. Hayward vs. Miss D. Vye.

2:50—Mrs. H. H. Allen vs. Miss M. Rickaby.

2:55—Miss L. C. Macleod vs. Miss E. R. Walker.

3:00—Miss G. Acheson vs. Miss M. E. Seymour.

3:05—Miss P. Luxton vs. Miss P. Allen.

3:10—Miss N. Jones vs. Mrs. R. M. Williams.

3:15—Miss E. M. Dalby vs. A. N. Other.

Post entries will be accepted.

WESTS TO WORK OUT

Victoria West soccer team will hold a workout at Heywood Avenue grounds tomorrow morning, at 10:30 o'clock. All players are asked to attend.

Cricket, Football and Wrestling on Today's Programme

CRICKET

1:30—Wanderers vs. Victoria Club, at Beacon Hill Park. Final of the knockout championship in Victoria and District League.

FIRST DIVISION SOCCER

3:00—Duncan vs. Jokers, Heywood Avenue Park. Referee, McMillan.

3:00—North Ward vs. Maccabees, lower Beacon Hill Park. Referee, Dowds.

JUNIOR FOOTBALL

2:45—Esquimalt vs. Royal, Victoria West Park.

2:45—Y.M.C.A. vs. Jokers, Central Park.

2:45—Oaklands vs. James Island, at James Island.

COAST LEAGUE FOOTBALL

3:30—Victoria All-Stars vs. St. Saviour's, of Vancouver, at Royal Athletic Park. Referee, Robb.

WRESTLING
(Tillicum Gymnasium)

8:45—Leong Tin Kit, Chinese, vs. Ray Meyers, Kentucky, in eight ten-minute-round main event. Steve Nenoff, Bulgaria, vs. Bob McGregor, Los Angeles. Local lads will open programme with four-round preliminary.

BRADMAN MAY NOT PLAY IN CRICKET TESTS

Writing Rule May Keep Aussie Star Out of Fixtures

Australian Cricket Board of Control Says Player-Writers Will Not Be Allowed to Comment or Write on Play in Tests—Bradman to Go Through With Contract

SYDNEY, Australia, Sept. 23 (CP).—Don Bradman, wonder batsman of first-class cricket, may not take the field for Australia in the all-important test matches with the M.C.C. team, now on its way to the Commonwealth from England.

Just returned from a tour of Canada and the United States with a crack Australian team, Bradman was confronted with a ruling of the Australian Cricket Board of Control that "player-writers" would not be allowed to write or comment on the play in any of the 1932-33 season test matches.

Bradman has signed a lucrative contract with three Sydney business groups to write on cricket, and if the board does not modify its decision he will not play, he stated definitely today.

HAS CONTRACT

"If the board has said the last word," Br :man declared, "I shall not be available for the tests. I have contracted to write newspaper articles and I intend to carry it out.

DON BRADMAN

I must earn a living. If cricket interferes, then I must give up cricket."

If he decided to withdraw from the test matches, the world's outstanding cricket series will lose its most notable figure. In the test matches in England, two years ago, when Australia regained the mythical "ashes," Bradman astounded the cricket world with his batting. Among his many records is the highest individual batting feat—334 runs—in a test match, and he holds the world's batting record of 452 runs.

NEW
Overcoats
Polo and Melton Cloths
Fawns and Browns — Smartly Styled With Half or Full Belts
$22.50 $24.50
Price & Smith, Ltd.
614 YATES STREET

CANADA'S FINEST CIGAR
PUNCH
THE PUNCH LILY 15¢
PUNCH CIGAR
69

ELIGIBLES FOR SERIES NAMED

NEW YORK, Sept. 23.—According to tentative lists given out by Baseball Commissioner K. M. Landis, both Chicago Cubs and New York Yankees will have twenty-three eligible players for the coming world series. A final list has not been issued yet.

Tentative lists follow:

Yankees — John Allen, Walter Brown, Charles Devens, Vernon Gomes, Daniel MacFayden, Wilcy Moore, Herb Pennock, George Pipgras, Charles Ruffing and Edwin Wells, pitchers; Bill Dickey and Arnot Jorgens, catchers; Lou Gehrig, Frank Crosetti, Edward Farrell, Lyn Lary, Tony Lazzeri and Joe Sewell, infielders, and Sam Byrd, Earle Combs, Ben Chapman, Myril Hoag and Babe Ruth, outfielders.

Cubs—Guy Bush, Burleigh Grimes, Leroy Herrmann, Frank May, Pat Malone, Charlie Root, Robert Smith, Lyle Tinning and Lon Warneke, pitchers; Charles Hartnett, Ralston Hemsley and J. W. Taylor, catchers; Elwood English, manager; Charles Grimm, Stanley Hack, William Herman, William Jurges and Mark Koenig, infielders; Hasen Cuyler, Frank Demaree, Marvin Gudat, John Moore and Riggs Stephenson, outfielders.

World Series Who's Who

By CENTRAL PRESS

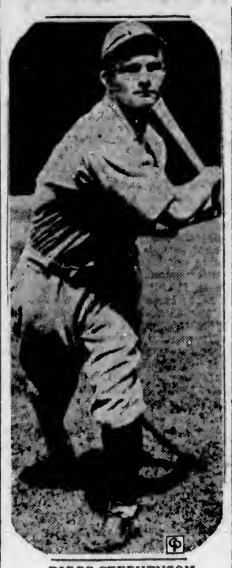

RIGGS STEPHENSON

Joseph Wheeler Sewell, the Yankees' veteran third baseman, was born in Titus, Ala., October 8, 1898. Attending the University of Alabama, he starred for that school's baseball team and, on graduation in 1918, turned pro.

Death of Ray Chapman, Cleveland's stellar shortstop, who was killed by a pitched ball, gave Joe his big league chance. In the midst of the 1920 pennant race, the Indians bought Joe from New Orleans to fill the gap at short.

Sewell became a star and remained with the Indians for eleven years, being released at the end of the 1930 season, the club figuring him through. Picked up by the Yankees, he has regained his old form and is again a star.

* * *

Jackson Riggs Stephenson is another former Cleveland Indian who made good in a bigger city. However, Riggs is with the Chicago Cubs and that fact is partly responsible for the Baby Bears getting into the world series, due to his stellar work in the outfield and at bat.

Riggs was born in Akron, Ala., January 5, 1899. Like Sewell, he attended the University of Alabama, played ball for the Crimson Tide and graduated in 1918.

After three seasons of minor league ball he was picked up by the Indians in 1921, and became a star batter. In 1925 the Indians, figuring he was through, released him to Kansas City. Traded to Indianapolis, he was purchased by the Cubs in 1926.

JOE SEWELL

Absence of Southpaws May Hurt Cubs' Chances

Manager Charlie Grimm Facing Big Weakness for Coming Series With Yanks—Chicago's Right-Handers Rated Better Than Rivals

By EDWARD J. NEIL
Associated Press Sports Writer.

NEW YORK, Sept. 23.—Baseball's wise men said Charley Grimm couldn't possibly pilot the Chicago Cubs home in front of the National League parade without a starting left-hand pitcher.

It just wasn't done. Records of the past promised that, so Charley went ahead and did it.

Today, with equal vehemence, the experts modify that declaration to one that Grimm can't hope to manage a world championship club that boasts no star southpaw.

Next Wednesday afternoon, in the Yankee Stadium, Charley will set out to try and disprove that one, too.

But the fact persists that in all the wealth of righ-hand pitching class—Guy Bush, Pete Malone, Charley Root, Lon Warneke, Burleigh Grimes—left-handed absence stands out, not only as a glaring weakness but as one of the rarities of championship baseball play.

GOMEZ YANKEE ACE

The ace of Joe McCarthy's Yankee outfit is Lefty Gomes, slightly erratic and extremely left handed, but with a record of twenty-four victories, seven of them against the Athletics, as opposed to seven losses up to today. Herb Pennock has left-handed his way to five world series victories without a defeat. The Yankees have a distinct bulge there.

On the right-hand side of the world series ledger, the Cubs not only can match but overshadow the Yankees. Lon Werneke, sensational youngster, has rolled up the best pitching record in the National League this season, twenty-two victories against six defeats, and holds a distinct edge over Johnny Allen, the Yankee freshman.

Allen, a side-arm fireballer, has won seventeen and lost three. Big "Rufus the Red" Ruffing, who probably will start against Bush in the opening game, is the Yankee right-hand hope. Only he and George Pipgras can rival the efficiency of Bush and Root, Cub veterans, through the season. Walter Brown and Danny MacFayden form the Yankee second line defence, with old Wilcy Moore for relief.

Jakie May might pitch a few left-handed innings for the Cubs if the need became overwhelming, but otherwise Grimm must start and relieve with right-handers against maulers such as Babe Ruth, Lou Gehrig, Earl Combs, Bill Dickey and Joe Sewell, all of them swinging from the left side.

YANK OUTFIELD BEST

The bulky figure of Babe Ruth, hunched over the plate, casts a shadow that looks like a contorted question mark. While he represents the "big belt" in the world series between the Cubs and Yankees, he likewise represents the big "if" in comparison of the outfields of the American and National League champions.

With Ruth fully recovered from the appendicitis pains that drove him to bed for ten days, knocked him off his batting stride, left him weak and wobbly, the Yankees have a big edge in the offensive strengths of the two outfields.

Over the season Ruth in right pasture slowed to a walk afield but still slugging home runs at a forty-a-year clip with plenty of time out, has hit .347 up to today. Earle Combs, in centrefield, is clouting .322, and Ben Chapman, the left-field speedster, .301.

Although conceded considerable defensive superiority, the Cubs outfields can scarcely challenge figures of that kind.

Riggs "Old Hoss" Stephenson, veteran leftfielder, holds his own in averages with a batting mark of .327, leading the field with a total of 188 hits, but there the similarity ends. Johnny Moore, cherub-faced youngster in centre, has hit an even .300, and fleet "Kiki" Cuyler, in right, an ordinary .287. Cuyler, however, has "caught fire" in recent games and may upset the series dope.

STRONG RESERVES

The Yankees reserves, Sam Byrd and Myril Hoag, also hold margins over the Cub recruits, Marvin Gudat and Frank Demarie.

The Cubs are submerged under the Yankees' hitting totals. Moore has belted 13 home runs, next to Ruth's total of 40, but the Yankee five have gathered 68 all told to the Cub total of 28. The Yanks have batted in almost 100 more runs, made 114 more hits, scored almost 200 more runs. The five Yankees average .316; the five Cubs .302.

As to experience, the bulge likewise is with Ruth and his nine previous world series, and Combs with three. Chapman, like young Moore in the Cub far defence, is a newcomer to world championship play. Stephenson, in the previous Cub series with the Athletics in 1929, hit .316, while Cuyler batted .269 for the Pirates against Washington in 1926, sat out the 1927 duel with the Yanks, and nudged an even .300 in 1929.

Combs' series average is a robust .341, Ruth's .325.

Col. R. C. Cooper Chosen Head of Referees' Board

Colonel R. C. Cooper was re-elected chairman of the Victoria Rugby Referees' Board, at the special executive meeting of the local union held Thursday evening. Yesterday, at the invitation of the Mainland group, he also accepted leadership of the provincial board of referees.

Six Qualify to Handle Canadian Rugby Fixtures

VANCOUVER, Sept. 23.—Six men are qualified to handle Canadian Rugby games in Vancouver, as a result of examinations held by the referees' board of the British Columbia Football Union. Those qualified are: Del Finlay, Harold Straight, Gordon Johnston, Neal Watson, Jack Parker and Dr. John Sturdy.

WRESTLING CHAMP BATTLES TO DRAW

SPRINGFIELD, Mo., Sept. 23.—Gus Kallio, recognized this week by the National Wrestling Association as the world middleweight champion, battled to a draw here last night with Scotty McNaught, claimant of the Canadian title. Kallio took the first fall in 34 minutes, McNaught the second in 14 minutes, and neither could pin the other again before the one-hour time limit expired.

CANTONWINE LOSES

OTTAWA, Sept. 23 (CP).—Charles Hansen, 213, Minnesota grappler, scored a two-fall-to-one victory over Howard Cantonwine, 230, Portland, Ore., in the feature bout of a wrestling card here tonight. Cantonwine took the first fall in 34:05 but the popular Hansen came back to take the second and third in 9:00 and 10:15.

Earl McCready, 235, Amulet, Sask., took a thirty-minute decision from Tiny Roebuck, Oklahoma, 275.

EXHIBITION CRICKET

The Mount View High School cricket eleven will meet a squad consisting of members of the Parent-Teacher Association in an exhibition match this afternoon at the Hampton Road grounds at 2 o'clock.

KRUSE PINS BROOKS IN 5TH ROUND

Local Heavyweight Unable to Continue After Being Kayoed in Fourth

KRUSKAMP WINS FROM DONOVAN

Flattening "Rocky" Brooks in the fourth round with a reverse body slam, Bob Kruse, blond Portlander, won the main event at the Pacific Stadium last night. Brooks was unable to go to his corner, and, although he managed to stagger to his feet after the referee had counted nineteen at the start of the fifth, Kruse finished him with a rabbit punch. In the semi-wind-up, Hardy Kruskamp, Denver grappler, was too foxy for "Wild Bill" Donovan, taking two straight falls in a rough bout. A. Gardner won the first local preliminary with two straight falls from W. Blunt, while the second was a draw between B. Spence and Dick Mascall.

Billed as a "grudge" fight, the main event showed lots of action and pleased the large crowd. Brooks went after Kruse from the start, clapping on headlocks, but was not able to make his holds stick. Both men used rough tactics, Kruse complaining continually to the referee. The Portlander appeared content to let Brooks do most of the work, hanging on to the ropes. The first real holds of the bout came in the second round when "Rocky" got a good armlock and head scissors. Kruse broke the hold and got Brooks in a toe hold, keeping the local man in it for two minutes, "Rocky" eventually getting a wrist-lock to break the hold. Kruse broke the armlock and spent the remainder of the round sticking like glue to the ropes and moaning to the referee.

BROOKS ON ATTACK

The third round opened with "Rocky" trying hard to get a hold, but Kruse wasn't having any. The Portlander got a wristlock, and when "Rocky" broke it, got a toe hold, increased it to a double toe hold and finished up with a Boston crab.

"Rocky" had a rough time getting clear, but he finally kicked loose and got one of his favorite headlocks on Kruse.

Kruse took the offensive for the first time in the fourth and threw Brooks to the canvas with a flying wristlock. The two tangled in the middle of the ring and Kruse kneed "Rocky" in the short ribs. Brooks appeared hurt, but came back strong. Kruse got an arm bar, but "Rocky," breaking the hold, gave the Portlander two shoulder butts, Kruse again going through the ropes. "Rocky" was on top of his man as soon as he came back and dumped him to the canvas four times with reverse headlocks. In attempting a fifth, however, Kruse picked him up and threw him with a reverse body slam, "Rocky" landing on the back of his neck, and Kruse finishing the fall with a press.

Brooks tried to come back for the fifth but at the count of nineteen, when he staggered to his feet, Kruse gave him a rabbit punch and ended the bout. Brooks was out for about five minutes. "Wild Bill" Donovan refereed the bout in capable fashion.

ROUGH SEMI-FINAL

The semi-wind-up did not produce much wrestling but gave the fans lots of fun. Kruskamp spent most of the first round outside the ring complaining of rough work, but eventually came back in and did his share. The second round got rougher and rougher, with Donovan being knocked out of the ring. Both men were kicking and punching. Kruskamp took the first fall in the third with flying tackles and shoulder butts, ending with a body press, and the second in the fourth with a reverse body slam.

Wanderers and Victoria To Meet at Beacon Hill

Two Clubs, Tied for Top of League, Will Strive for Knockout Honors This Afternoon—Side Scoring Most Runs in Two Hours Wins

Meeting in the last game of the cricket year, Victoria and the Wanderers, tied for first position in the league, play today at Beacon Hill in the final of the knockout competition. The two clubs ran neck-and-neck throughout the season in the league race and finally ended up with the same number of points. Victoria won the first half of the knockout competition, the Wanderers being eliminated by Cowichan in the first game of the season at Duncan. In the second half, however, Victoria were defeated by the Wanderers, who went on to win. In matches between the two clubs this year the Wanderers have won two, the other being drawn in Victoria's favor. Victoria, however, beat the Wanderers in a friendly game at the beginning of the season.

Both clubs are fielding strong sides for today's fixture. George Wilkinson, star bowler, who has run through teams frequently this year, is playing for Victoria, but the wicket will probably be a little too soft to suit him. "Giddy" Goward, who has batted extremely well in recent games; Hood, who also has been showing good form, and Meredith, a hard hitter, form the nucleus of a strong batting side. All of the team can make runs and they could reverse the batting order without making any appreciable difference. The attack will probably be shared by Wilkinson and Goward, with Hood, Musgrave and Al. Gillespie as change bowlers.

WANDERERS STRONG

The Wanderers also have a good batting side and a varied attack. G. C. Grant, who has an average of 80 in Saturday cricket and has made over 1,000 runs this season; Andrewes, who has also completed his 1,000 runs; Darcus, who has been batting very well latterly, and Gibbons, the Jessop of local cricket, who, when he gets going, can make runs very fast indeed, are the mainstays of the batting. Lethaby, the captain, can stay there all day if necessary and has played several good innings this year while Hincks, Jones and Collett can all score runs.

The opening bowlers will probably be Darcus and Bossom, with Gibbons and Jordan in reserve. Hincks and Collett can also trundle a useful ball if necessary. Grant will keep wicket in the absence of George Austin, while Edwards will be behind the stumps for Victoria.

The game will start at 1:30 and will be played under knockout rules, which allow each side to bat for two hours if they are not all out. The side scoring the most runs in the time wins, irrespective of how many wickets fall.

Teams follow:

Victoria — Saxton-White (captain), Allwood, Cox, Edwards, Hood, Gillespie, Goward, Meredith, Musgrave, Peberdy, Wilkinson.

Wanderers — Lethaby (captain), Andrewes, Bossom, Collett, Clarkson, Darcus, Gibbons, Grant, Hincks, Jones, Jordan.

A. Gardner won the first preliminary, appearing too strong for his opponent, W. Blunt. He took a fall in the second and third rounds, both with body presses. The second preliminary was a draw, with no falls, between B. Spence and Dick Mascall.

Tanforan Racing

SAN BRUNO, Sept. 23.—Race results at Tanforan track here today follow:

First Race—Spreckels Course:
Performance (Allen) $9.60 $12.00
Dupee (Polard) 4.00
Wanda D (Robertson) ....
Time, 1:13.

Second Race—Spreckels Course:
Night Flash (Humphries) ... $27.20 $10.40
Infinitave (Grayson) 14.00
Lady Conard (Matt) ....
Time, 1:12. Scratches: Decet, Bafflorette, Kate Geary, Martinas, Broon Bank, Padrone, Noble Sir, Koji.

Third Race—Spreckels Course:
Winslow (Maiben) $16.00 $5.40
Handsome Belle (Boots) 14.00
Sun B (Saunders) ....
Time, 1:13. Scratches: Baby Leaves, Balelo, Princess Cueta, School Hills, 1460, Francina Step, Leano.

Fourth Race—Spreckels Course:
Wolly Meteor (Pardick) $9.40 $5.40
Boyd McGee (Neal) 9.00
High Color (Johns) ....
Time, 1:11 2-5. Scratches: Navy Girl, Honey Thistle, Miss Joan, Judge Bud, Kit Carson, Augeas.

Fifth Race—Spreckels Course:
Frances D (Grayson) $9.20 $4.20
Uncle Henry (Dubois) 4.00
Guide Right (O'Donnell) ....
Time, 1:01 1-5. Scratched: Kensington.

Sixth Race—Mile and seventy yards:
Golden Title (Pollard) $32.00 $14.00
Quetor (Humphries) 4.40
Pact (Maiben) ....
Time, 1:45 3-5.

Seventh Race—Mile and one-sixteenth:
Joe McCord (Saunders) $4.00 $3.60
Argon (Matt) 8.40
Sam Gilmore (Field) ....
Time, 1:49.

Eighth Race—Mile and one-sixteenth:
Faiga (Humphries) $6.80 $4.40
Krans Baby (Torano) 8.20
Zinn (Warren) ....
Time, 1:49.

OVERNIGHT ENTRIES

First Race—Five furlongs:
Black Hair 115
Parlez Vous 112
Spinning Way 112
Noblin 112
Aspador 118
(b) Lady Rief 112
(a) Fly Fast 112
Lady Diskin 112
Pico Blanco 118
Bonsilla 112
Southern Charm 112
Silk Covering 112
Chiming Bells 112
Wasaton Toney 118
(a) Mon Cheri 112
(b) Spindle 118
(a) Golden West entry.
(b) Marchbank entry.

Second Race—Spreckels Course:
Wooley Meteor 112
Princess Ceuta 104
Tommis Kirnan 102
Leano 104
Miss Sage 107
Red Mountain 115
Kalakaua 107
Bafflorette 104
Bay Lad 112
Ah Deebah 107
Martha Mae 104
Marymede 104

Third Race—Spreckels Course:
Brown Bank 110
Handsome Belle 96
Don Alvaro 110
Balelo 102
Wirt 99
Harry Frank 110
Boiling 112
Phil K. 112
Gerard 115
Bright Comet 109
Saddle Skirts 104

Fourth Race—Six furlongs:
Tom Proctor 114
Jillion 109
Cold Wave 105
Las Palmas 106
El Cheevito 105
Sophist 102
Leyland 110
Barbara Lee 111
Campanini 117

Fifth Race—Six furlongs:
Nevada Queen 97
Hey Diddle Diddle 104
Polydorus 128
Joe Flores 102
Jim Dandy 107
Sharp Thoughts 98
Lex Fuller 119
Dr. Hixbee 101
Sunday 97
Bahamas 100
Board Walker 100

Sixth Race—Mile and one-sixteenth:
Hillsborough 115
Jim Dandy 107
(a) Kibitzer 106
Miss Vacuum 97
Moneco 106
Board Walker 99
(a) Sidney Grant 125
Bahamas 98
(a) Bartelstein entry.

Seventh Race—Mile and seventy yards:
Ella Madeline 111
Miss Myrtha 97
Chanson 110
Alyssum 106
Fair Orb 108
Aggie Star 106

Eighth Race—Mile and seventy yards:
Sweet Cargo 104
Duplicity 107
Nacho 107
Maxwell M. 107
Lord Alay 107
Capt. Danaer 112
Royal Duke 112
Klaiav 107
Marvina 104
Krans Baby 104
Honohina 112
Coslingo 107

New 1933 Model
Victor Sparton Majestic
Now on Display at Kent's. Come in today and compare them, or we will demonstrate in your home. New models from
$69.50 Up
Always the Best Sets at
KENT'S
Since 1862
641 Yates Street
Phone E 6013

BASEBALL'S BIG SIX

Leading Batters	G.	AB.	R.	H.	Pct.
O'Doul, Dodgers	146	589	118	216	.367
Alexander, Red Sox	122	385	57	139	.361
Foxx, Athletics	152	578	147	208	.360
Klein, Phillies	150	636	153	224	.352
Terry, Giants	150	629	120	220	.350
Gehrig, Yankees	154	591	138	206	.347

HOME RUN LEADERS

Foxx, Athletics	58
Ruth, Yankees	40
Klein, Phillies	38
Ott, Giants	38
Simmons, Athletics	35
Gehrig, Yankees	33

HOLLYWOOD BADMINTON

Hollywood Badminton Club held its annual meeting on Wednesday in St. Matthias' Hall, when it was decided to start play on October 1. It was decided to again enter the team in a church league. A few more members will be welcome, and may join or receive information from J. V. Barnes.

SPECIALIZED SERVICE
BRAKES RELINED and ADJUSTED TESTED FREE
BOULTBEE, LTD.
E 8432 Yates at Cook

FOX'S FISHING BULLETIN
COWICHAN BAY
Major Fanning, Buena Vista Hotel, Cowichan Bay, caught five fine cohoes in the bay on Thursday with a bucktail fly.
See George Fox for information as to the correct tackle to use at Cowichan.
SPECIAL COHO BUCKTAIL FLIES, each 25c
615 VIEW STREET

W. & J. WILSON
Men's and Boys' Clothes
Jaeger Woollens—Burberry Coats
Established 1862
1317 Government Street Phone G 5613

PACIFIC COAST FOOTBALL ASSOCIATION
Victoria and District Division
EXHIBITION GAME TODAY
ST. SAVIOUR'S (Vancouver) vs. VICTORIA
ROYAL ATHLETIC PARK
ADMISSION, 25¢ KICK-OFF, 3:30 P.M.

Insist on "GRANT'S BEST PROCURABLE"—The Original
For Sale at Vendors or direct from "Mail Order Dept." Liquor Control Board, Victoria, B.C.
GRANT'S
"BEST PROCURABLE"
PURE SCOTCH WHISKY
RICHEST IN FINEST HIGHLAND MALT
Bottled and guaranteed by William Grant & Sons Limited Glenfiddich and Balvenie-Glenlivet Distilleries, Dufftown & Glasgow, Scotland.
This advertisement is not published or displayed by the Liquor Control Board or the Government of British Columbia.

Simply compare
PILSENER LAGER

—with any other beer you have tried. Test its flavor—note its clarity, its sparkle. You will soon know why Pilsener Lager enjoys the—
Largest sales of any bottled beer brewed and sold in British Columbia
$2.00 Per Dozen Carton At Govt. Stores
(ALE $2.40 per doz.)
VANCOUVER BREWERIES LIMITED
Brewers and Bottlers of:
PILSENER DUTCH GIRL CASCADE
U.B.C. BOHEMIAN BEERS
OLD COUNTRY ALE CREAM STOUT
This advertisement is not published or displayed by the Liquor Control Board or by the Government of British Columbia.

FINANCE - COMMERCE - MARKETS

Stocks Advance In Late Trading At Wall Street

NEW YORK, Sept. 23 (AP). — Stocks pulled away from a sag in commodity prices during today's late trading and closed with a fair average gain.

Through most of the session the market was higher, under leadership of the rail and steel issues, but nervousness of wheat and cotton had a dampening effect around mid-afternoon and extreme advances of 1 to 3 points were virtually cancelled. However, a strong demonstration by the motor group in the final dealings proved a good tonic, and numerous pivotal issues in all groups finished with net advances or a point or more. Turnover dropped to 2,213,790 shares.

Cotton lost about a dollar a bale on the day, being under considerable pressure from hedge sales.

U.S. Steel common, up 2 1-4 at the best, all but yielded this advance and then braced to close 1 1-4 higher.

Chrysler, in a large turnover, rallied a couple of points, closely followed by General Motors. Corn Products, whose directors declared a regular dividend, was off. General Electric rallied nearly a point prior to its dividend declaration and then dropped back.

Strength of a number of railroad issues made for a rather bright picture in the bond market, but when all of the final gains and losses were counted, it was discovered actually no headway had been made.

Nickel Plate 6's and Baltimore & Ohio 4 1-2's reversed their sharp declines of the previous session in early trading and a number of other low-priced loans joined in the rally. Gains of 1 to 3 or more points were scattered throughout this section at one time.

Sales totaled only $10,630,000 par value. Most of the utilities and industrials were slightly irregular.

United States obligations were a trifle easier. In the foreign group the Argentines again recorded advances of from one to more than six points. Strength was also shown by bonds of Australia, New South Wales, Buenos Aires, Colombia, Denmark, Germany, Norway, Sweden and Uruguay.

(Logan & Bryan)
(All Fractions in Eighths)

	High	Low	Close
ELECTRICAL AND MANUFACTURING			
Allis Chalmers Mfg.	11	..	11
Amn. Brown Boveri	3	..	2
Elec. Auto Lite	22-7	21-6	22-4
General Electric	20-1	19-2	19-5
Westinghouse El.	36-2	35	35-6
Elec. Bond & Share	96-6	24-4	25-1
MISCELLANEOUS AND MANUFACTURING			
Abitibi P. & P.	1-5	1-2	1-3
Amn. Can Company	58	53-5	66-6
Amn. Ice	9-6	9-4	9-4
Bendix	15-5	14	15
Case Threshing	66-4	62-6	54-3
Continental Can.	22-4	..	93-4
Curtiss-Wright	9-1	2-6	2-7
Dupont de Nemours	44-1	41-2	44-1
Eastman Kodak	58-4	56-4	66-9
Gillette	20	19-4	19-4
Gold Dust	16	..	19
Int. Harvester	28-2	26-2	27-3
Nor Ama Av	5	4-4	4-6
Pullman	26	24-7	24-7
Radio Corp. of Amn.	10-3	9-6	9-7
Remington-Rand	5-7	5-4	5-5
Simmons Co.	10-6	9-7	10-6
United Aircraft	24-2	30-6	32-7
Worthington Pump	19-6	16-4	19-6
RAILS			
Allegheny Corp.	2-5	2-4	2-4
Atchison	58-7	56	57-3
Balt. & Ohio	18-4	17-5	18-4
Can. Pacific	18-1	17-4	17-7
Ches. & Ohio	26	25	25-7
Chicago & Northw.	11-7	10-4	10-4
C. M. & St. Paul	3-1	..	3-1
Chicago Rock Island	10	9-5	9-5
Del. & Hudson	61-6	81-2	81-2
Del. Lack & West.	45-7	41-4	44
Erie	10-4	10-1	10-4
Gt. Northern pfd.	19	17-7	18-1
Ill. Central	21-6	19-4	21-9
Lehigh Valley	25-9	23-5	23-5
Louis. & Nash	90-4	20	90-4
Mo. K. & Tex.	13	11-2	12-2
Missouri Pac.	8-2	7-6	7-6
Missouri Pac. pfd.	16	14-2	14-2
N.Y. Central	32-2	90-4	31-9
N.Y. New Haven & H.	23-2	22-4	23-2
Norfolk & West.	102	..	102
Northern Pac.	32-5	21-4	23
Pennsylvania R.R.	21-3	20-2	20-5
St. Louis San Fran.	2-4	..	9-4
Southern Pac.	22-2	30-6	31-5
Southern Ry.	14-4	13-4	19-6
Union Pacific	80-2	76	79-4
STEEL AND IRON			
Amn. Car Found.	11-2	..	11-2
Amn. Steel Fdy.	[illegible]	[illegible]	[illegible]
Bethlehem Steel	25-2	23-4	24-3
Byers (A.M.) Co.	20-3	18-4	19-4
General Tank	21-7	20-4	21
Gulf States Steel	21	16	19
Rep. Iron & Steel	10-9	10-2	10-6
U.S. Cast Iron Pipe	15	14-4	15
U.S. Steel	45-2	43-2	44-1
Vanadium	16-2	17-2	17-5
AUTOMOBILES AND ACCESSORIES			
Auburn	67-7	54-2	67-9
Checker Cab	29-1	28-7	27-1
Chrysler	20-4	18-7	20-4
Continental M	3-3	2-7	3-2
General Motor	18-6	17-6	18-5
Graham-Paige	3-3	2	3-1
Hudson	7-6	..	7-6
Hupp.	4-4	4-1	4-4
Mack Truck	25	29-5	23-6
Nash	17-4	16	17-2
Packard	4-2	4	4
Stewart Warner	6-7	6-5	6-5
Studebaker	9-3	8-9	6-2
Timken Roller	20-3	20-1	20-1
White	25-4	25	25
Willys Overland	3-1	..	3-1
Yellow Truck	6-3	5-6	6-2
TIRES AND RUBBER			
Goodrich	9-1	8-7	9-1
Goodyear	22-4	23	29-4
U.S. Rubber	7-4	..	7-4
PUBLIC UTILITY			
Amn. Foreign Pow.	11-5	10-4	10-7
Amn. Pow. & Light	19-6	13-4	13-6
Amn. Tel. & Telgr.	116-2	114-2	114-7
Amn. Water Wks.	28-7	28-4	28-7
Columbia Gas	18-2	17-2	17-7
Consol Gas, N.Y.	63	61-2	92-5
Elec. Pow. & Lt.	12-2	11-4	12
Inter. Tel & Tel.	12-6	12-7	13-4
Louisville Gas	21-2	..	21-2
North American	37	35-4	36-3
Pacific Gas & Elec.	33-1	32-2	32-2
Stand. Gas & Elec.	22-9	22-5	22-6
Stone & Webster	13-4	12-9	12-9
United Corp.	12	11-2	11-7
Util. Pow. & Lt. "A"	6-2	..	6-2
Unt. Gas Imp.	20-9	20	20-2
Nat. P. & L.	17-9	16-7	17-6
Pub. Service	52	52-7	53
FOOD PRODUCTS			
Borden Co.	21	30	30-2
Cal. Pkg.	15	14-4	14-4
Canada Dry	13	..	13
Coca Cola	103	..	103
Cont. Baking "A"	6-6	6-4	6-4
Corn Products	94	53-2	93-4
Gen. Foods	21-5	30-2	31
Loose Wiles Bisc'ts	28-6	36-2	28-6
National Biscuit	43-2	42-7	43-3
Nat. Dairy Prod.	22-1	21-4	21-7
Penick & Ford	30	26	29-6
Safeway Stores	64	62-2	92-2
Standard Brands	19	15-6	15-7
United Fruit	26	..	25
APPAREL			
American Woolen	8-1	..	8-1
Endicott Johnson	25-7	..	25-7
Julius Kayser	12-3	11-6	11-6
U.S. Leather A.	13-2	..	13-2
RETAIL TRADE			
Assoc. Dry Goods	8-7	..	9-7
Dom. Stores	16-5	..	16-9
Drug, Inc.	46-2	45-2	43-4
S. S. Kresge Co.	12-6	..	12-9
Krueger Toll	0-2	..	0-3
Montgomery Ward	15-1	14-2	14-4
Sears Roebuck	24-2	23-1	24-2
F. W. Woolworth	40-4	39-1	40-1
TOBACCOS			
Amn. Tobacco B.	81-7	80	81-7
Liggett Myers B.	84-6	84	84
Lorillard	16-7	16-2	16-4
Reynolds Tobacco B.	25-2	94-7	24-7
United Stores "A"	1-4	..	1-4
MISCELLANEOUS			
Fox Film A.	4	..	4
Gen. Asphalt	11-3	..	11-3
Int. Cement	10	..	13
Johns-Manville	23-3	21-4	22-2
Loews	24-2	23-4	33-7
Paramount Famous	5-5	5-1	5-1
Tex. Pac Land	6-4	6-1	6-4
Trans America	6-2	6	6-2
Warner Bros.	9-4	..	9-4
Amn. Intl.	9-4	9-1	9-4
CHEMICAL			
Air Reduction	61-3	59-2	61-3
Allied Chemical	80	79-5	80
Columbia Carbon	35	34-7	35
Com. Solvents	12-2	11-4	12
Davison Chemical	6-2	6-1	6-1
Freeport Texas	26	25-6	25-6
Liquid Carbonic	12-2	11-9	12-2
Mathieson Alkali	19-3	19-2	19-2
Nat. Distillers	19-1	17-4	17-4
Tex. Gulf Sulphur	23-4	29	23-4
Union Carbide	28-3	27-1	27-6
United Carbon	16-4	16-2	16-4
U.S. Ind. Alcohol	94-4	92-7	99
OIL AND REFINING			
Amerada	22	21-4	21-4
Atlantic Ref.	17-7	17-1	17-2
Barnsdall	5-6	5-4	5-4
Cont. Oil	7-1	7	7
Houston Oil	20-4	19-4	19-4
Mid Cont. Pete	6-6	6-4	6-4
Phillips Petro	6-7	6-2	6-7
Pure Oil	5-1	..	5-1
Royal Dutch	22-2	..	22-2
Shell Union Oil	7-3	7-1	7-2
Stand. Oil. Cal.	26-7	26	28
Stand. Oil. N.J.	32-2	31-4	31-6
Texas Corpn.	14-5	14-1	14-2
Union Oil. Cal.	12-4	..	12-4
MINING AND SMELTING			
Alaska Juneau	10-2	10	10
Amn. Smelting	20-7	20-4	20-7
Anaconda Copper	14-2	19	13-6
Cerro de Pasco	10-6	..	10-6
Dome	11-4	..	11-4
Granby	8-6	..	6-6
Inspiration	5-6	5-4	5-4
Int. Nickel	10-2	9-7	10
Kennecott	15-2	14-2	14-4
McKeesport Tin	52	50-6	50-5
Noranda	19	18-6	16-8
Phelps Dodge	6	..	9
Amn. Alum.	71	..	71

FOREIGN EXCHANGE

NEW YORK, Sept. 23. — Foreign exchange steady. Great Britain in dollars, others in cents.

France—Demand 3.91 15-16; cables 3.92.
Italy—Demand 5.12⅝; cables 5.12⅝.
Demand:
Belgium—13.86½.
Germany—23.76½.
Holland—40.16.
Norway—17.46.
Sweden—17.77.
Denmark—17.87.
Switzerland—16.26¾.
Spain—8.15.
Portugal—3.16.
*Greece—.61¼.
*Poland—11.20.
*Czechoslovakia—2.96¼.
*Jugoslavia—1.78.
*Austria—14.00.
*Rumania—.59¾.
Argentina—25.79.
*Brazil—7.57.
Shanghai—30.37½.
Tokio—23.75.
Montreal—90.12½.
Mexico City (silver peso)—31.60.
*Nominal rate.

STERLING EXCHANGE

NEW YORK, Sept. 23. — Demand 3.49¼; cables 3.46½; sixty-day bills 3.45.

MINES AND OILS TURN DOWNWARD

Georgia River Only Issue to Gain at Vancouver Exchange—Trading Is Dull

VANCOUVER, Sept. 23 (CP). — With the exception of flurries in Georgia River, base metal issue, and Crow's Nest, in the oils, the Vancouver Stock Exchange went through a dull and listless session today.

Georgia, opening firmer at 2 3-4, sold up to 3 in late trading, closing at its opening quotation, fractionally above yesterday's close. Other metals, however, failed to follow suit, Pioneer easing 5 to 3.85, Sudbury Basin down 2 to 75 and Reno off 1 to 55.

Crow's Nest, after an active morning session, failed to attract buying support in the afternoon. The issue closed unchanged at 1. C. & E. Corporation slipped off 4 to 40 and McLeod a like amount to 40.

MORNING SALES

A.P. Con.—200 at .12.
Bralorne—25 at .66.
C. & E. Corp.—400 at .45.
Coast Copper—100 at 4.00.
Commonwealth—100 at .06.
Crows Nest—49,000 at .01; 5,000 at .01⅛.
Georgia River—92,000 at .02⅝; 12,000 at .02⅞; 12,000 at .03.
Grandview—1,000 at .06¼.
Golconda—200 at .20.
Home—400 at .63.
Mayland—200 at .20.
Mercury—100 at .10½; 500 at .11.
McLeod—500 at .46.
National Silver—9,000 at .02½.
Okalta com.—700 at .06.
Pioneer—200 at 3.90.
Premier Gold—100 at .60.
Pend Oreille—500 at .91; 800 at .62.
Reno Gold—100 at .67.
Sherritt-Gordon—200 at .61½; 200 at .62.
Sudbury—100 at .60.
Oreson Copper—1,000 at .00⅝.

AFTERNOON SALES

A.P. Con.—60 at .11.
C. & E. Corp.—100 at .45.
Georgia River—9,000 at .02⅞; 4,000 at .09.
Inter. C. & C.—500 .12½.
Mercury—26 at .10.
McLeod—100 at .49.
National Silver—6,000 at .02½.
Okalta com.—1,000 at .06.
Premier Gold—500 at .56.
Reno Gold—1,000 at .56.
Dalhousie—200 at .29.
Freehold—1,000 at .06.
Georgia Copper—100 at .62.
Pend Oreille—100 at .92.
Silvercrest—1,000 at .02.
Whitewater—100 at .06.
Cottonbelt—2,000 at .03.
Snowflake—5,000 at .01½.

Montreal-Toronto Stock Quotations

(Logan & Bryan)

	High	Low	Bid
Abitibi Power	..	..	12
Alberta Pac.	..	..	7
Bell Tel.	..	..	109
B.C. Packing	..	..	1-4
Brazil	11-5	11-2	11-4
B.C. Power "A"	..	..	24-4
B.C. Power "B"	..	..	6-4
Can. Car. Fdy.	..	..	6-6
Can. Cement	..	..	4-6
Can. Gypsum	..	..	2-6
Can. Ind. Al. "B"	..	..	1-4
Can. Power	..	..	0-4
C.P.R.	20	19-4	19-6
Can. Steamers	..	..	2
Cockshutt Plow	..	..	7
Cons. M. & S.	67	63	65
Dom. Bridge	..	..	17-4
General Steel Wares	..	..	1-6
Hamilton Bridge	..	..	4-4
Int'l Nickel	11-2	11	11-2
Lake of Woods	..	..	8
Massey Harris	..	..	4-6
Montreal Power	27-2	27	27
Nat. Brewing	17-6	17-4	17-5
Nat. Steel Car.	..	..	11-9
Power Corpn.	14-4	14-2	14-2
Quebec Power	17	16-4	16-7
Shawinigan	19-2	16-6	19
Steel of Can.	..	..	20
Winipeg Elec.	..	..	5-6
CURBS			
Ass'd Breweries	..	..	6-5
B. A. Oil	..	..	10-1
Distillers-Seagram	..	..	5-6
Imp'l Oil	..	..	10-4
Int'l Petrol	..	..	11-7
McColl Frontenac	..	..	10-4
Noranda	..	..	21
Walker Good	..	..	6-1
UTILITIES			
Int'l Util. "A"	..	..	7-4
MISCELLANEOUS			
Canada Gypsum	..	..	2-6

BANKS

	Bid	Asked
Commerce	169	..
Montreal	..	200
Nova Scotia	265	..
Royal	167	168

Foreign Bonds

(Logan & Bryan)

	Bid	Asked
Argentine 6%, 1957	54½	54¾
Antioquia 7%, 1945	11	15
Australia 6%, 1956	61½	62
Austrian 7%, 1943	68	91
Belgium 6%, 1955	99½	100
Berlin 6%, 1950	30	30¾
Berlin City El. 6½%, 1951	47½	50
Berlin City El. 8½%, 1965	43½	46
Bolivia 8%, 1947	6¼	9½
Bogota 8%, 1945	16	17
Brazil 6½%, 1957	17	13
Buenos Aires 6½%, 1961	28	34
Buenos Aires 6½%, 1955	39¾	50½
Canada 5%, 1952	99½	100
Can. Nat. 4½%, 1961	87¾	88¾
Can. Nat. 7%, 1935	101¼	102
Can. Nat. 4½%, 1966	87¼	97¾
Can. Nor. 7%, 1940	102¾	102¾
Chile 6%, 1960	9	11
Chile 7%, 1942	9¼	10¾
Costa Rica 7%, 1951	27½	29
Chile Mtge. Bank 6%, 1961	6	10
Columbia 6%, 1961	35½	37
Col. Mtge. Bank 7%, 1949	35	36
Denmark 5½%, 1955	66	91
French 7%, 1949	116	116½
French 7½%, 1941	122¾	122¾
German 5½%, 1965	46¾	49
German 7%, 1949	69	69½
Gt. Cons. El. Pwr. 7%, 1944	44	46½
Irish Free State 5%, 1960	77½	76
Japan 5½%, 1965	62½	52¾
Japan 6½%, 1954	93½	65
Mendosa 7½%, 1951	27¾	26
Norway 5½%, 1965	79	79¾
Oriental Dev. 5½%, 1958	44	48
Peru 6%, 1960	9½	6½
Peru 7%, 1959	13	15
Poland 8%, 1950	56	60
Queensland 7%, 1941	90	95
Rio de Janeiro 6½%, 1959	6½	9½
Rhine West 9%, 1952	50¼	51¾
Rhine West 6%, 1955	51	61½
Sao Paulo City 8%, 1952	12	15
Sao Paulo St. 8%, 1966	9	12¼
Sao Paulo St. 7%, 1940	50¾	51¾
Sweden 5¼%, 1954	91½	93½
Swiss 5½%, 1946	104	104¾
United Kingdom 5½%, 1937	105¾	105¾
Uruguay 6%, 1960	24¼	40
Uruguay 8%, 1949	40	45

New York Curb

(Logan & Bryan)

	Close
Amn. Aluminum	71
Amn. Gas & Elec.	36¼
Amn. Cyanamid "B"	9¼
Amn. Superpower	9¾
Can. Marconi	1¾
Cities Service	4¾
Central States Elec.	4¼
Electric Bond & Share	35¼
Gulf Oil	33½
Hudson Bay	9¾
Newmont Mining	19¼
Niagara Hudson Power	19¼
Stand. Oil of Kentucky	12¾
Stand. Oil of Indiana	22¾
Swift & Co.	9¼
Swift Intl.	16¾

Vancouver Wheat

VANCOUVER, Sept. 22.—Futures quotations, bid:

Wheat—	Open	High	Low	Close
Sept.	61	61	60⅝	60⅝
Oct.	61⅛	61⅛	60⅝	60⅝

Cash—	Straight	Tough
No. 1 Hard	49⅝	48⅛
No. 1 Northern	49⅝	46⅝
No. 2 Northern	47⅝	44⅝
No. 3 Northern	46⅝	49⅛
No. 4 Wheat	44⅛	41⅛
No. 5 Wheat	43⅛	39⅝
No. 6 Wheat	40⅛	37⅝
Feed	35⅝	33⅝

WHEAT VALUES DIP FRACTIONS

Improved Prospects in Argentina Push Prices Down at Winnipeg

WINNIPEG, Sept. 23 (CP).—Wheat prices eased fractionally further on the Winnipeg Grain Exchange today. There was little news or action locally to influence the market which clearly reflected the easy trend at Liverpool. All futures closed 5-8 cent lower.

October finished at 50 5-8; November, 51 3-4; December, 52 7-8; May, 57 1-2.

Despite the purchase of 750,000 bushels for export and a general lack of hedging sales, the market continued soggy throughout the day. This was credited to improved prospects in the Argentine which resulted in much active selling there.

Exports from the Argentine increased by some 600,000 bushels this week, making a total of 1,250,000. Greater movements were also reported from Australia, but the bulk of these sales were for European consumption.

Canadian dealers, however, are optimistic in the outlook for the next two months, when a considerable movement of Western wheat is scheduled to take place.

With threshing delayed by rain for the most part of last week, deliveries have fallen off considerably. Clear weather is reported throughout the West now, and it is expected the deliveries will rapidly increase again.

Cash wheat was fairly active, with spreads on most grains unchanged.

In coarse grains, oats held steady under a moderate export trade, but barley sold slightly lower.

(Logan & Bryan)

	Open	High	Low	Close
Wheat—				
Dec.	52⅞	53¼	52⅛	52⅝
May	57⅞	58⅛	57⅜	57⅛
Oct.	50⅞	51⅛	50⅝	50⅝
Oats—				
Dec.	a25	b25	a24⅝	b24⅝
May	26⅞	29	26⅛	26½
Oct.	25	25⅛	24⅞	24⅞
Rye—				
May	36⅞	38⅛	38	38⅛
Oct.	32⅞	32⅝	31¾	31⅝
Dec.	a34⅛	34	33⅞	33⅝
Barley—				
May	33½	29¾	32⅞	32⅞
Oct.	26⅛	28⅛	27⅛	27⅛
Dec.	29⅛	29⅛	28⅞	28⅞
Flax—				
May	66⅞	86⅞	85⅞	66
Dec.	a80⅞	61⅛	79⅞	a80½

CASH GRAIN

Wheat—1 H, 61⅝; 1 N, 50⅝; 2, 46¼; 3, 46⅝; 5, 41⅝; 4, 45⅝; 6, 97⅝; feed, 33⅝; track, 60⅝; 1 AD, 57⅛; 2, 46⅝; 2, 43⅝; 4, 98⅝.

Oats—2 CW, 25⅛; 3 CW, 21⅞; extra 1 feed, 21⅞; 1 feed, 20⅞; 2, 19⅝; rejected, 15⅝; track, 24⅞.

Rye—1 CW, 31⅝; 2, 91⅝; 9, 28¼; rejected 2 CW, 26⅛; rejected, 24⅛; track, 31⅛.

Barley—3 ROW, 30¼; 6 ROW, 90¼; 9 CW, 27; 4, 26¼; 5, 23⅝; 6, 20⅞; track, 27⅛.

Flax—1 NWC, 77⅝; 2 CW, 73⅝; 3, 60; rejected, 60; track, 77⅝.

Canadian Bonds

(Robb, Robertson & Birch, Ltd.)

	Asked
PROVINCIAL	
Prov. of Ont. 5½%, 1947	103½
Prov. of Ont. 5%	102
Prov. of Ont. 6%, 1947	107
Prov. of Alberta 4½%	89
Prov. of Alberta 6%, 1947	102½
Prov. of Manitoba 6%, 1947	102½
Prov. of Sask. 4½%	87
Prov. of Sask. 6%, 1952	100
Prov. of B.C. 4½%	92
Prov. of B.C. 6%, 1947	102½
PUBLIC UTILITY	
Beauharnois 6%, 1959	49
Bell Telephone 5%	109
B.C. Power 5½%, 1960	96½
B.C. Power 5%, 1960	89
B.C. Telephone 5%, 1950	96
Calgary Power 5%, 1960	88
C.P.R. 4½%, 1944	86
C.P.R. 6%, 1942	109
Canada Steamships 6%, 1941	42
Gatineau Power 5%, 1956	81½
Montreal Power 5%, 1970	106
Ontario Power Service 5½%, 1950	71½
Power Corpn. 4½%, 1959	68
West Kootenay Power 5%, 1956	97½
Western Power 5%, 1949	93
INDUSTRIAL	
Abitibi Pulp & Paper 5%, 1952	26
Acadia Sugar 6%, 1946	85
Alberta Pacific Grain 6%, 1946	64
B.A. Oil 5%, 1945	90
Dom. Tar & Chem. 6%, 1949	77
Canadian Vickers 6%, 1947	76
Massey-Harris 5%, 1947	75
Maple Leaf Milling 6½%, 1949	61
United Grain Growers 5%, 1949	76

Stocks and Bonds

(A. E. AMES & CO., VICTORIA)

	Bid	Asked
Abitibi P. & P.	4	5
Beatty Bros. com.	7	9
Beatty Bros. pfd.	..	87
Bell Telephone	102	104
Brazilian T. L. & P.	11¼	11¾
B. A. Oil	10¼	10½
B.C. Power "A"	24½	24¾
B.C. Power "B"	6	..
Building Products "A"	..	17
Canadian Bakeries "A"	..	1½
Can. Canners "B"	6	6½
Canadian Pacific	19¾	20
Cockshutt Plow	6¾	7¼
Con. Smelters	66	66½
Cosmos Imp. com.	4	5
Dominion Bridge	19¼	19½
Dom. Textile	57	59
Ford of Canada "A"	10	10½
Frost Steel & Wire com.	..	2
Goodyear Tire	..	80
Gypsum, Lime & Alabastine	3½	4
Hamilton Bridge	6	..
Hinde & Dauch com.	1½	2
Imperial Oil	10¾	10½
Imperial Tobacco	9	6⅛
International Nickel	11¼	11⅜
International Petroleum	12	12½
International Utilities "A"	..	7
Lake of the Woods com.	6	7
Massey-Harris com.	4¾	5
McColl-Frontenac	..	10
Montreal Power	37¼	37¾
Nat. Breweries	17⅛	17¾
Ottawa L. H. & P.	92	..
Page-Hersey Tubes	59	57
Power Corporation	14¼	14½
Quebec Power	16¾	17
Riverside "A"	6	10½
Service Station "A"	4½	5
Service Station pfd. "A"	22	30
Shawinigan W. & P.	19¼	19½
Sherwin-Williams	10	—
Steel of Canada com.	20	—
Walkers G. & W.	6	6¼
Winnipeg Electric com.	—	5¾

Dominion Bonds

(Burns & Wainwright, Ltd.)

			Bid	Asked
Dominion	5½%	1932	99.95	100.35
" "	5½%	1933	101.55	102.20
" "	5½%	1934	101.80	102.45
" "	5½%	1937	107.635	108.625
" "	5%	1937	110.00	111.125
" "	5%	1943	101.75	102.75
" "	4½%	1940	98.50	99.50
" "	4½%	1944	97.79	99.00
" "	4½%	1946	97.75	99.00
Conv. Loan	4½%	1956	97.00	99.25
" "	4½%	1957	97.00	99.25
" "	4½%	1958	97.875	98.75
" "	4½%	1959	98.50	99.25
C.N.R.	4½%	1951	97.75	99.00
" "	4½%	1954	97.50	99.75
" "	5%	1954	101.00	102.25
" "	4½%	1955	100.50	101.75
" "	4½%	1956	97.60	98.75
" "	4½%	1957	97.60	98.75
" "	4½%	1968	97.25	98.50
" "	5%	1969	104.00	105.50
" "	5%	1970	103.75	106.00
Nat. Service	5%	1938	......	102.20
" "	5%	1941	......	102.625

All prices subject to 25c per $100 brokerage either way.

Money Markets

LONDON, Sept. 23 (AP).—Money, 3-8. Discount rates: Short bills, 1-2 @ 9-16; three-month bills, 9-16 @ 5-8 per cent.

AT NEW YORK

NEW YORK, Sept. 23. — Call money, steady; 2 per cent all day. Time loans, steady; sixty days, 1 @ 1 1-4; three-six months, 1 1-4 @ 1 1-2 per cent. Prime commercial paper, 2. Bankers' acceptances, unchanged.

Liverpool Wheat

LIVERPOOL, Sept. 22 (CP). — Wheat quotations supplied by Broomhall today; all prices c.i.f. Liverpool, per bushel. Canadian money:

	Today	Y'day
No. 2 Man. Northern, Atlantic, shipment Sept.	63⅝	64⅝
No. 2 Man. Northern, Vancouver, shipment Sept.	63⅝	65
No. 3 Man. Northern, Atlantic shipment Sept.	69	—
Argentine (Baril, 93 lbs.), Jan.-Feb.	63⅝	65
Argentine (Rosafe, 64 lbs.), shipment Oct.	65½	66¼
Australian, afloat	69⅝	70⅞
U.S. No. 1 Hard Winter, afloat	66¼	69⅝

Note—The above quotations have been reconverted into Canadian funds from their values in sterling at $3.94, today's approximate exchange rate between banks.

Metal Markets

LONDON, Sept. 23 (AP).—Standard copper, spot £35 7s. 6d; futures £35 7s. Electrolytic, spot £39; futures £39 10s. Tin, spot £153 10s.; futures £155 5s. Lead, spot £12 17s. 6d; futures £13. Zinc, spot £15 12s. 6d; futures £15 15s.

AT NEW YORK

NEW YORK, Sept. 23.—Copper, quiet. Electrolytic, spot and futures 6 1-4. Tin, firm, spot and nearby 24.90; futures 25.05. Iron, quiet, unchanged. Lead, steady, spot, New York, 3.40; East St. Louis, 3.25. Zinc, quiet; East St. Louis, spot and futures 3.25. Antimony, 5.65.

Toronto Produce

TORONTO, Sept. 23 (CP).—The United Farmers' Co-operative Company today supplied the following quotations on produce delivered at Toronto:

Eggs, extras, 23 cents a dozen; firsts, 19 cents a dozen; seconds (cracked), 12 cents a dozen.

Cream, No. 1, off truck, 20 cents per pound; No. 1, f.o.b., 20 cents per pound.

Creamery butter, No. 1, solids, per pound, 22 cents.

Potatoes, 50 cents per bag.

Export beef cattle are not selling. There is no change in poultry prices.

Leaders at Eastern Exchanges Gain but Other Stocks Drop

MONTREAL, Sept. 23.—Montreal Stock Exchange listing gave an irregular performance today with the general list tending slightly lower, while leaders mostly were steady to fractionally higher.

Canadian Celanese preferred, a feature of the late trading, advanced 3 7-8 points to 69 7-8, a new high for the year.

Other major price changes included Canada Cement preferred, which lost 2 1-2 at 30 1-2. McColl-Frontenac was also a weak spot and dropped 1 1-8 to 9 7-8. Consolidated Smelters was a point lower at 85.

C.P.R. touched 20 around midday, but fell off to close at 19 3-4, up 1-4. Brazilian closed 1-8 lower at 11 3-8. International Nickel gained 1-4 at 11 1-4 in limited turnover.

In the bond section Montreal Power debentures were off 1-8 at 43.

TORONTO STOCK EXCHANGE

TORONTO, Sept. 23.—The market on the Toronto Stock Exchange today was dull and irregular with aggregate turnover confined to 9,803 shares. Small gains in the interlisted group were offset by losses in a number of domestic issues.

Bell was off 1 at 102 1-8; Brazilian Traction, with 861 shares traded, was off 1-4, to close at 11 3-8, and Canadian Pacific, with 1,130 shares traded gained 1-4 to close at 19 3-4, following strength of the rails in New York trading.

In the steel section Page-Hersey was off 1-4, to close at 46 1-2, and Steel of Canada common was up 1-4, to close at 21. Ford of Canada gained 1-4.

Base metal issues moved contrariwise. Smelters was off 1-2, to close at 85 1-2, with 365 shares traded. International Nickel had a turnover of 2,325 shares and gained 1-8 net, to close at 11 1-8.

In the oil division the lits was heavy and issues were traded in small volume. British American lost 1-4, to close at 10 1-4, and Imperial, with 655 shares traded, was off 1-8, to 10 1-4.

A feature of the day's trading was the appearance of 1,375 shares of Canadian Canners convertible, whose close was at a gain of 1-8.

Walker common lost 1-2, to close at 6, and the preferred was unchanged at 9 3-8.

TORONTO MINING MARKET

TORONTO, Sept. 23.—Interest in issues on the Standard Stock and Mining Exchange was less pronounced today, while the price range showed softness. Sales fell to 314,000 shares today, with 421,000 shares on Thursday.

International Nickel moved up 20c to I11.10; Base Metals rose 15c to $1.25; Noranda closed unchanged at $20.90, and Hudson Bay lost 5 points to close at $4.25.

The general movement in the gold section compared favorably with that of former days of the week. McIntyre advanced 30c to $18.45, while Dome, with 200 shares traded, fell 15c to $13.05.

(Logan & Bryan)

	Bid
Moss	96½
Macassa	19
Sylvanite	74¼
Sisco	96
Kirklake	92
Dome	12.90
Eldorado	1.40
Nickel	11.00
Howey	65
Falconbridge	2.01
Sherritt	60
Sudbury	70
Ventures	62
Amulet	25
Big Mo.	15½
Coast Copper	9.50
Hudson Bay	4.16
Hollinger	6.25
Lake Shore	29¾
Mining Corp'n	1.60
McIntyre	18¼
Nipissing	1.30
Noranda	20.75
Pioneer, B.C.	3.65
Premier Gold	66
Pend O'Reille	90
Teck Hughes	3.20
Wright Har.	2.90

Canadian Dollar And Pound Rates

MONTREAL, Sept. 23.—The pound sterling was fractionally firmer here today, while the United States dollar eased slightly. Sterling closed at $3.485 and New York funds at 10 15-16 per cent premium.

AT NEW YORK

NEW YORK, Sept. 23 (CP).—The Canadian dollar was steady on local foreign exchanges today, selling for 90 1-8c throughout the session, unchanged from yesterday's close. The pound sterling closed 1-16c weaker at $3.46 7-16 for cable transfers, after earlier strength. Sterling opened at $3.46 3-8, rose to $3.46 5-8 at noon and held this figure until the close.

LATIN AMERICAN BOND QUOTATIONS

(By C. L. H. Branson)

	Bid	Asked
Argentine 6%, 1957	63¼	66
Antioquia 7%, 1945	12	15
Bolivia 8%, 1947	9	6
Bogota 8%, 1945	14⅝	14¾
Brazil 6½%, 1957	17	17¾
Buenos Aires 6½%, 1961	28½	30⅝
Buenos Aires 6½%, 1956	46	50
Chile 6%, 1960	9½	10¾
Chile 7%, 1942	9¼	10¾
Costa Rica 7%, 1961	27½	29
Chile Mtge. Bank 6%, 1961	9⅞	10
Colombia 6%, 1961	34½	36½
Col. Mtge. Bank 7%, 1946	26⅝	27⅞
Peru 6%, 1960	5	6¼
Peru 7%, 1959	10	15
Rio de Janeiro 6½%, 1952	8½	9½
Sao Paulo City 6%, 1952	19¼	15
Sao Paulo St. 6%, 1966	10½	11¼
Sao Paulo St. 7%, 1940	61	61¾
Uruguay 6%, 1960	24½	25
Uruguay 8%, 1946	50¾	55

Retail Market

Vegetables—Greens	
Lettuce	.05
Cauliflowers, each .... .15, .20 and	.25
Spinach, per lb.	.06
Cabbage, per lb.	.02
Celery, each	.10
And 2 for	.15
Beans, per lb. .... .02 and	.03
Root Vegetables	
Carrots, 2 bunches for	.05
Turnips, per lb.	.02
Beets	.02
Onions, per lb.	.03
Potatoes, per lb. .... .01 and	.02
Fruits	
Oranges, Australian .... .39 to	.60
Oranges, California .... 17 to	.75
Apples, Gravensteins, 3 lbs. for	.25
Apples, McIntosh Reds, 6 lbs.	.25
Bananas, per doz. .... .35 to	.60
Lemons, per doz. .... .35 to	.60
Grapefruit, each	.09
And 3 for	.25
Peaches, per doz. .... .30 to	.50
Pears, per doz. .... .30 to	.50
Plums, 2 lbs.	.25
Watermelons, per lb.	.05
Persian melons, each .... .30, .36 and	.40
Grapes, per lb. .... .16 and	.20
Cantaloupes, each .... .10 to	.19
2 for	.29
Local Fruits	
Apples, each .... .02 to	.05
Tomatoes, hothouse, per lb.	.07
Cucumbers, each .... .05 to	.10
Apricots, per box	1.30
Blackberries, per basket	.05
Strawberries	.10
Cheese	
English Stilton, lb.	.85
Imported Roquefort, lb.	.68
Finest Ontario Mild, lb.	.20
Gorgonzola, lb.	.60
Swiss Gruyere, in portions, box	.40
Finest Ontario, Matured, lb.	.45
Edam Dutch Cheese, lb.	.43
Gouda Cheese, lb.	.45
Flour, pastry, 49's	1.65
Flour, all standard brands, 49's	1.40
Eagle Brand Camembert, lb.	.65
Circle Brand Breakfast Cheese	.40
Kraft, lb.	.30
Goldenloaf	.30
Fish	
Local Halibut, lb.	.16
Fresh Oolichans	.16
White Salmon, lb.	.10
Soles, 2 lbs.	.25
Red Salmon, lb.	.19
Kippered Salmon, lb.	.16
Local Cured Black Cod	.25
Large Eastern Kippers, each	.10
Skate	.10
Smoked Red Salmon	.32
Smoked Oolichans, lb.	.15
English Kippers, pair	.30
Local Kippers	.16
2 for	.25
Fresh Cod	.10
Fresh Smelts	.20
Ladysmith Oysters, half pint	.25
Crab .... .16 to	.25
Dairy Produce and Eggs	
Eggs—	
Fresh Extras, doz.	.40
Firsts, doz.	.39
Butter—	
Brookfield, lb.	.30
Shamrock, lb.	.30
Cowichan Creamery, lb.	.33
Handypats, lb.	.32
Saltspring Island, lb.	.33
Our Own Brand, lb.	.30
Comox, lb.	.32
Hams and Bacon	
Ham, lb. .... .20 to	.28
Bacon, lb. .... .16 to	.36
Fresh Meats	
Pork—	
Trimmed Loins, lb.	.17
Shoulder Roasts, lb. .... .12½ and	.10
Legs, lb.	.15
Side Pork, lb. .... .12½ to	.15
Pork Sausage, lb. .... .15 to	.20
Spring Lamb—	
Legs	.32
Loin	.35
Shoulder, lb.	.20
Lamb Stew, lb.	.12½
Yearling Lamb—	
Legs	.32
Loin	.36
Shoulder	.20
Racks	.29
Stew	.12½
No. 1 Beef—	
Sirloin Steak, lb.	.30
Sirloin Roast, lb. .... .28 to	.30
Round Steak, lb. .... .22	.25
Pot Roasts, lb. .... .10 to	.15
Rump Roasts, lb. .... .22 to	.25
Shoulder Steaks, lb.	.12½
Prime Ribs, lb.	.16
Briskets .... .08 to	.10
Nuts	
Walnuts, lb. .... .30 to	.40
Pecans, lb.	.40
Mixed, lb. .... .35 and	.38
Roasted Peanuts, lb.	.16
Soft Shell Almonds, lb.	.40
New Chestnuts, Japan, lb.	.30
New Brazil, lb.	.28

Montreal Produce

MONTREAL, Sept. 23 (CP).—Egg prices here, draggy for the last week or so, turned firmer today as a better demand developed. Ontarios arriving, graded, sold at 28c for extras, 20c for firsts and 13 1-2c for seconds in car lots. Prairies remained unchanged at 26c for extras, 19c for firsts and 13c for seconds, but were expected to firm with Ontarios next week.

The butter market was quoted generally unchanged at 21 1-2c to 21 3-4c per lb. for car lots of No. 1. Small lots to retailers were quoted by jobbers at 23c for solids and 24c for prints.

Silver Markets

LONDON, Sept. 23 (AP).—Bar silver, easy; 5-16 lower at 17 3-4d.

AT NEW YORK

NEW YORK, Sept. 23.—Bar silver, weak; 3-8 lower at 27 1-2.

LOGAN & BRYAN
BROKERS
STOCKS—BONDS—GRAIN, ETC.
Members New York Stock Exchange and Other Leading Exchanges in Canada and United States
PRIVATE WIRES ATLANTIC TO PACIFIC
Connecting With Important Intermediate Points in Both Countries
Canadian Branches: Victoria, Vancouver, Winnipeg, Toronto, Montreal, Quebec
VICTORIA OFFICE: 1124 Government St. Telephone E mpire 1191

A. E. AMES & CO.
LIMITED
Established 1889
INVESTMENT SECURITIES
Montreal New York Toronto Vancouver London, England
301-316 Belmont House VICTORIA Telephone E 4171

We Offer Our Participation: NEW ISSUE
Province of Manitoba 5½% Bonds, Due 1955
Price: 96.75, to Yield 5.75%
BURNS & WAINWRIGHT, LTD.
We Write All Classes of Insurance
415-6-7 Central Bldg. Victoria, B.C. Phones G 9157-8

Argentine Bondholders
We have recently prepared a brief up-to-date bulletin on the present position of Argentine bonds. Should you be interested in this information we will be pleased to supply you with a copy.
Pemberton & Son (Vancouver) Ltd.
1014 Broad Street G arden 8127

Coffee Market

NEW YORK, Sept. 23 (AP).—Coffee futures No. 7 contracts closed 3 higher to 15 lower; sales, 12,000. Santos closed 30 higher to 12 lower; sales, 34,000. Closing quotations: No. 7 contracts—December 7.33; March, 6.48; May, 6.20; July, 6.00. Santos—December, 12.62; March, 10.01; May, 9.26; July, 8.00; September, 8.83.

The dogwatch on board ship consists of two hours each, from 4 to 6 p.m. and 6 to 8 p.m.

The Daily Cross-Word Puzzle

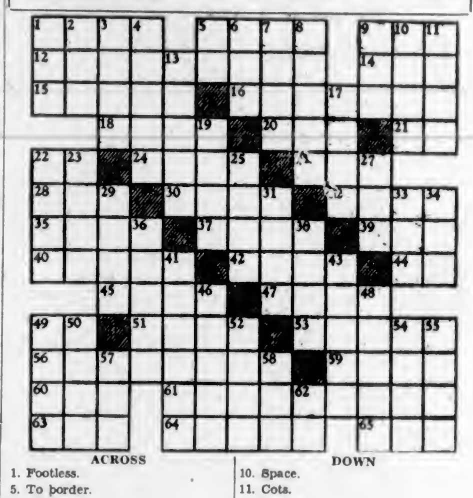

ACROSS

1. Footless.
5. To border.
9. Fairy queen.
12. Deviation.
14. Wrath.
15. Play.
16. Hung.
18. Norse giant.
20. Grassy plain.
21. While.
22. Thus.
24. Seines.
26. Basin.
28. Finish.
30. To sow.
32. Properly.
35. Cards.
37. Food.
39. Bond.
40. Monetary units.
42. European.
44. French for "and."
45. Narrow board.
47. Once Greek location of Olympic games.
49. Conjunction.
51. Gait.
53. Surplice.
56. Halos.
59. Reclined.
60. Cunning.
61. Respected.
63. Golf mound.
64. Attempt.
65. To stitch.

DOWN

1. To join.
2. Through.
3. Gem.
4. Chum of Pythias.
5. Nearby.
6. Flower.
7. Mountains of Russia.
8. Article of faith.
9. Wire measure.
10. Space.
11. Cots.
13. Tools.
17. Ornament.
19. Entry.
22. To scorch.
23. At one time.
25. Bishoprics.
27. Conjunction.
29. To trade.
31. Valley.
33. Position.
34. Still.
36. Brittle rock.
38. Soapstone.
41. Endeavored.
43. Shakespearean heroine.
46. Pits.
48. Pierces.
49. Ovens.
50. To govern.
52. Browns.
54. Brick.
55. Again.
57. Grain.
58. Ocean.
62. Common carrier (abbr.).

ANSWER TO YESTERDAY'S PUZZLE

TOONERVILLE FOLKS

NAPOLEON AND UNCLE ELBY - - - - By Clifford McBride

POP

The Acid Test By J. Millar Watt

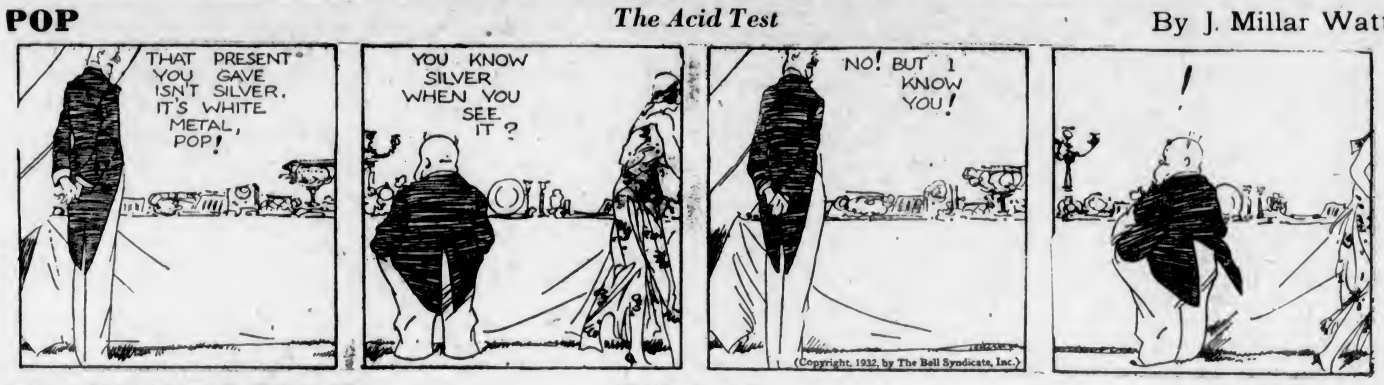

TILLIE THE TOILER

All Washed Up By Westover

DIXIE DUGAN

Tables Turned By J. P. McEvoy and J. H. Striebel

POLLY AND HER PALS

A Wise Ol' Owl By Cliff Sterrett

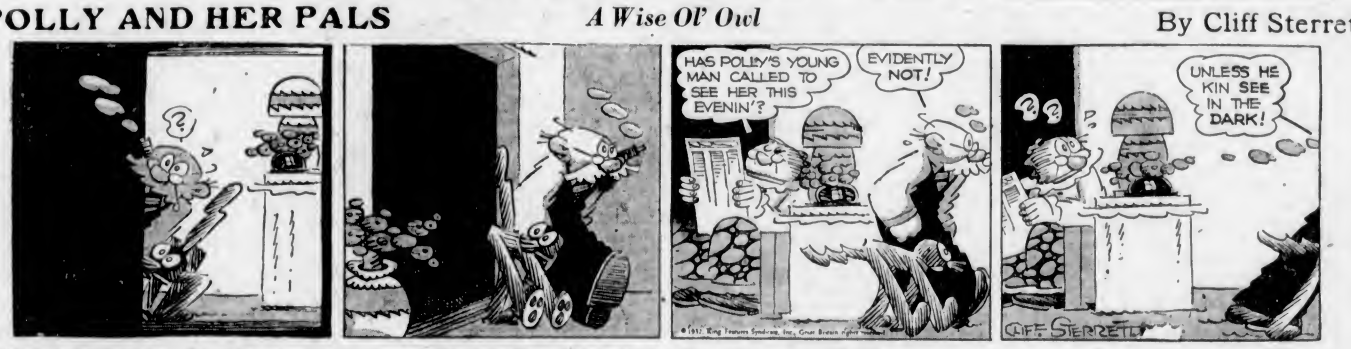

S'MATTER POP

The Little Man Puts One Over on Willyum By C. M. Payne

KRAZY KAT

By Herriman

FANCIFUL FABLES

THE DOT CARTOONIST, BY GEORGE BELL

"Cap, I don't like to butt in but my sense of humor tells me the entertainment would be more complete if we'd strew the tank with . . ." (Kindly draw straight lines between the numbers.)

"Couldn't you get a rope?"
"My dear, they wanted too much money for it!"
—The London Opinion.

"ILL NEWS TRAVELS FAST"

"Don't worry, mother. You know if anything had happened to him you'd know it. "Ill news travels fast!"

How familiar we all are with that use of the old saying that ill news travels fast. And how we shall reaffirm that old platitude that there is nothing new under the sun when we learn that it is from the first century after Christ that the saying comes to us.

We have it from the authorship of the Greek biographer, Plutarch, whose "Lives" have, and will, survive the ages. It was in his writings "Of Inquisitiveness" that Plutarch made the sage remark that "ill news goes quick and far."

Draughts is another name for the game called checkers.

Business and Professional Directory, Want Ads

The Daily Colonist

RATES FOR CLASSIFIED OR WANT ADVERTISEMENTS

One and one-half cents a word each insertion; nine cents a word a week, with a minimum of ten words; cash with order. No advertisement accepted for less than twenty-five cents.

Death and Funeral Notices, $1.50 first insertion; $1.00 for each additional insertion. Marriages, Cards of Thanks and In Memoriam Notices, $1.50 per insertion.

Birth Notices, $1.00 per insertion.

Business or Professional Cards of two lines or under, $2.50 per month. Additional space at $1.25 per line per month.

Advertisers who desire may have replies addressed to a box at The Colonist and forwarded to their private address. A charge of ten cents is made for mailing replies. In this case add three words ("Box....Colonist") to the count for the number of words.

Any claim for rebate on account of errors or omissions must be made within thirty days from the date of the same, otherwise the claim will not be allowed.

The Colonist service is available every day from 8 a.m. to 10 p.m., excepting Sunday. Just call Empire 4114.

Out-of-town readers of our advertisements ask advertisers to give address as well as phone numbers, as it is not always possible to communicate through the phone.

To insure insertion Classified Ads should reach The Colonist before 10 p.m. on the day previous to publication.

Classified Ads for The Sunday Colonist will be accepted up to 10 p.m. on Saturdays.

The Colonist will not be responsible for more than one incorrect insertion of any advertisement ordered for more than one issue.

CLASSIFICATIONS

Acreage for Rent 83
Acreage for Sale 82
Acreage Wanted 84
Autos for Hire 66
Automobiles 65
Births 1
Bicycles and Motorcycles 40E
Boats and Launches 70
Building Material 40A
Business Directory 71
Business Opportunities 60
Cards of Thanks 4
Church Notices 6
Clothing, Furs, Shoes, Etc. 40B
Coming Events 10
Dancing 25
Deaths 2
Dressmaking 28
Educational 23
Farms for Rent 86
Farms for Sale 85
Farms Wanted 87
Flats and Apartments to Rent 53
Flats and Apartments Wanted 54
For Sale—Miscellaneous 40
Furniture 40D
Fuel 40C
Funeral Directors 6
Furnished Houses for Rent 55A
Furnished Rooms for Rent 49A
Furnished Rooms Wanted 50A
Hairdressers and Beauty Specialists 21A
Halls to Rent 26
Hotels 42
Housekeeping Rooms to Rent 51
Housekeeping Rooms Wanted 52
Houses for Sale 78
In Memoriam 5
Lodges and Societies 23
Lost and Found 29
Machinery 64
Market Specials 65
Marriages 3
Maternity and Convalescent Homes 62
Miscellaneous 37
Money to Loan 31
Monumental Works 8
Music 24
Musical Instruments 40E
Nursery Stock, Plants, Etc. 40H
Personal 21
Professional Directory 72
Property for Sale 80
Property Wanted 81
Poultry and Livestock 63
Radio 40F
Room and Board 47
Room and Board Wanted 48
Situations Wanted—Female 18
Situations Wanted—Male 17
Stoves, Ranges, Furnaces 40L
Summer Resorts 61
Teachers Wanted 15
Timber 30
To Exchange—Real Estate 78
To Rent—Miscellaneous 38
Unfurnished Houses to Rent 55B
Unfurnished Rooms Wanted 50B
Wanted—Female Help 14
Wanted—Male Help 13
Wanted—Miscellaneous 41
Wanted to Borrow 22
Wanted to Rent—Houses, Furnished 57A
Wanted to Rent—Houses, Unfurnished 57B
Wanted to Rent—Miscellaneous 39
Will Trade 22

2 DEATHS

MacIVER-CAMPBELL — At St. Joseph's Hospital, Victoria, B.C., on Thursday, September 22, 1932, aged sixty-six years, Forbes Morison MacIver MacIver-Campbell.

The remains were shipped last night from Hayward's B.C. Funeral Chapel for funeral services in Vancouver.

LEDINGHAM—On September 22, at St. Joseph's Hospital, there passed away Frank Ledingham, aged seventy-four years, born in Scotland and a resident of this city and Esquimalt for the past forty years, of late residing at Keating. The funeral will take place on Saturday, September 24, at 2 o'clock, from the Sands Mortuary, Ltd., Chapel, and the remains will be laid at rest in the family plot at Ross Bay Cemetery.

KERR—On Thursday, September 22, at his home, 531 Cecilia Road, there passed away John Kerr, aged fifty-five years; born in Glasgow, Scotland, and a resident of this city for the past twenty-eight years, and for the past twenty years he had been employed by the B.C. Electric Railway. There survive his widow, at home; his mother and five sisters in Scotland.

The funeral, which will be under the auspices of the Amalgamated Association of Street and Electric Railway Employees of America, Local Union No. 109, will take place Saturday, September 24, at 3:30 o'clock, from the Sands Mortuary, Ltd., Chapel. Rev. J. C. Switzer will officiate and the remains will be laid at rest in the Royal Oak Burial Park.

MALBY—At the Royal Jubilee Hospital, Victoria, B.C., on September 23, 1932, aged seventy-four years, Lucy Malby, late of 1289 Lyall Street, Esquimalt. The late Mrs. Malby was born in Ness River, B.C., for the past thirty-five years living in Esquimalt. She is survived by one son, Joseph Martin, in Victoria, and by four grandsons, a granddaughter and two great-grandchildren. Three grandsons, Messrs. Herbert, Walter William and Alfred Henry Warren; the granddaughter, Miss Rose Elizabeth Warren, and the two great-grandchildren reside in San Francisco, the fourth grandson, Ernest Edward Warren, making his home at Prince Rupert.

The funeral service will be held on Monday, September 26, at 2:30, at Hayward's B.C. Funeral Chapel.

MATCHAM—At the family residence, 2271 Wascana Street, Saanich, on Friday morning, Levi (James) Matcham, aged sixty-four years. The late Mr. Matcham was born in Newcastle-on-Tyne, England, and came to Victoria five years ago from Peterson, Saskatchewan, where he had resided for twenty-five years, and is mourned by his widow, a son, Arthur, at home; also a sister in Newcastle-on-Tyne. He was a valued member of St. Mark's Church, Boleskine Road, where he served as vicar's warden.

The funeral will take place on Monday afternoon from McCall Brothers' Funeral Home to St. Mark's Church, where service will be held at 3:30 o'clock, Rev. O. L. Jull officiating. Interment will be in Royal Oak Burial Park.

(No flowers, by request.)

5 IN MEMORIAM

BARNSWELL—In loving memory of Alice, beloved wife of James Barnswell, who passed away September 24, 1931.

She had a nature you could not help loving,
Her heart was purer than gold,
And to those who knew her and loved her,
Her memory will never grow old.

Gone to her rest in a better land,
Free from all sorrow and care;
Guided by an unseen hand
To a heavenly mansion fair.

—Inserted by her husband, mother, father, sister and brothers.

8 MONUMENTAL WORKS

STEWART MONUMENTAL WORKS, LTD. Take No. 6 or 7 street car to works 1401 May Street. Phone Garden 3482.

6 FUNERAL DIRECTORS

McCALL BROTHERS
"The Floral Funeral Home"
Johnson and Vancouver Streets
Phone Garden 3012

HAYWARD'S B.C. FUNERAL CO., LTD.
Established 1867
734 Broughton Street, Victoria, B.C.
Phones: Empire 3614, Garden 7678
Garden 7682, Empire 4065

Phone G 5512 Day or Night
An Establishment Founded on Service
Growing by Reputation
Every Modern Facility New Motor Equipment
S. J. CURRY & Son
Funeral Directors

THOMSON & FETTERLY'S
FUNERAL HOME
1625 Quadra Street
Phone Garden 2612. Night and Day

SANDS MORTUARY
DISTINCTIVE FUNERAL SERVICE
Office and Chapel, 1612 Quadra Street
Phones E 7511, G 3530

7 FLOWERS

BALLANTYNE BROS., LIMITED
645 Fort Street Phone G 3421
CUT FLOWERS AND DESIGNS
We Telegraph Flowers

BROWN'S VICTORIA NURSERIES, 618 View. Design work executed lowest prices. We grow our flowers. G 6612, G 3521

WOOD'S FLOWER SHOP, 1605 Douglas—Cut flowers and designs. Phone Garden 4014.

10 COMING EVENTS

A PARTNER FIVE HUNDRED TONIGHT (Saturday), 8.30, 1230 Government Street. Usual good prizes. Admission 25c.

DANCE, FORESTERS' HALL, SATURDAY; "The Pied Pipers"; 9-12. Admission 25c.

EVERY WEDNESDAY, 8 P.M., CAMPBELL Building. Barton's health lecture. Consultation, phone E 2012.

LUXTON HALL — ATHLETIC CLUB dance, September 24, 8 to 12. Stan Cross' orchestra. Refreshments. Admission 25c.

PARTNER WHIST AND DANCE, EAGLES' Hall, 1210 Government, Saturday, 8:45 p.m. Prizes: Two $9, two $4, two $1.50; two specials. Admission 25c. Everyone welcome.

PRAIRIE DANCE, SATURDAY, CHAMBER of Commerce, 9 to 12. Evelyn Holt's orchestra. Admission 25c.

13 WANTED—MALE HELP

CANVASSERS WANTED TO SELL DIGGON'S personal Christmas cards. Liberal commission. Apply Diggon's, Limited, 1210 Government Street, mornings, between 9 and 10.

I REQUIRE THE SERVICES OF A REFINED, well educated and ambitious salesman of good appearance. No others need apply. Suite 33, Surrey Block, 639 Yates Street.

JOHN WOOD—VOCATIONAL ADVISER International Correspondence Schools; Canadian, Ltd. Phone E 7011 709 Yates St.

MAN TO PUT IN SURFACE DRAIN. Apply 603 Toronto Street.

MAN TO LOOK AFTER OFFICE. $350 will give half interest in good paying business. Give phone number in reply to Box 9694, Colonist.

MAN, EDUCATED; ROOM AND BOARD for light services. 1131 Burdett.

SELL CHRISTMAS CARDS AND EARN extra money in spare time. Best range samples with reduced prices. You cannot fail with our help. Write for details. Commission paid weekly. Greeting Cards Publishing Co., 103 Princess Street, Winnipeg. Agents required also in small towns.

WANTED—SALESMAN WITH A LITTLE capital. Good going concern. Box 9948, Colonist.

14 WANTED—FEMALE HELP

LADY, LIVING ALONE, WOULD LIKE companion-help; room and board; lovely home. Apply 1762 Denman Street.

VICTORIA SCHOOL OF HAIRDRESSING can make you independent. Apply 114 Woolworth Bldg.

WANTED—CAPABLE HELP FOR GENERAL housework, mornings only; one adult. Apply Box 9939, Colonist.

WANTED—EXPERIENCED HAIRDRESSER with following. Box 9900, Colonist.

16 AGENTS WANTED

WANTED

AGENTS IN EVERY TOWN IN CANADA to sell personal Christmas cards, one-dollar-dozen up. Surprising values, low prices, quick easy sales, big earnings, also low prices on boxed assortment. Send for sample book now. Premier Art Guild, Wellington and York, Toronto.

MAGAZINE SUBSCRIPTION AGENTS and agencies, write for line paying high commissions and special offers, all free. Exclusive territory to organisers with crews. Write full details of experience for full information. Earle Steele, Kingston, Jamaica, B.W.I.

THIRTY DOLLARS A WEEK SELLING Christmas cards—Our line is different and modern, and includes customer's own photograph of any subject engraved on card. With our help you can make good money. Commissions paid daily. Come and see. B.C. Guild, 2657 Douglas Street, Victoria, B.C.

WE ARE OPEN TO APPOINT SOLE distributor in this territory for sale of "EASI-GLOSS," the wonderful new floor wax. Comes up to a beautiful lustre as applied, no subsequent polishing. Canada Wax Company, 85 King St. East, Toronto, Ontario.

17 SITUATIONS WANTED—MALE

A. J. GREGG — HOUSE WINDOWS cleaned, outside, 6c each. G 6023

AUDITING, BOOKKEEPING, BY EXPERIENCED accountant, 60c an hour. E 0232.

I NEED WORK—ANYTHING IN BUILDING, carpentering, repairs, shingling, at prices you can afford to pay. E 6776.

JAPANESE WANTS GARDEN AND housework, experienced, by hour, day or month. E 6160.

URGENTLY NEEDED—CARPENTERING, painting, kalsomining; charges reasonable. Phone E 4370.

17A PAINTERS AND DECORATORS

PAINTING AND PAPERHANGING LOW prices. Work guaranteed. E 4313

PAPERHANGING, PAINTING, KALSOMINING work wanted. Phone G 6827.

PAPERHANGING, PAINTING, KALSOMINING work wanted. Phone G 6827.

17B SHINGLING

REROOF NOW, BY EXPERTS; REPAIRS, etc.; prices right; terms. E 7958.

17C CARPENTERS AND CONTRACTORS

ALTERATIONS, HOUSE RAISING, foundations, roofs repaired. Estimates given. G 7663, G 2258. O'Regan.

ARE YOU INTENDING TO BUILD, REMODEL, repair? Costs are lower than ever. Phone for estimate on anything in building trade, painting or decorating. C. E. Ball & Co. E 4511.

CEMENT WALLS, FLOORS, SEWERS, hauling. Brier & Fryer, E 4835, E 8239

WHEN YOU BUILD, REMODEL OR repair, get McMillen's price. E 8538

17E GARDENERS

PERENNIAL BORDERS PLANTED, lawns remade, seeded. Charges reasonable. E 6838.

CHIMNEY SWEEPS

AMOS 'N' ANDY, CHIMNEY SWEEPS—All brush work, no mess. G 3617 or E 7632.

RELIABLE CHIMNEY SWEEPS; ALL brush work; no mess. Phone G 0136.

PLUMBING

FOXGORD, THE PLUMBER, IS NOW located at 1802 Gladstone. Phone.

WEATHERSTRIPS

PEACE METAL WEATHERSTRIPS, INSTALLED by B. T. Leigh. E 5685.

19 HELP WANTED

OUR PERSONAL CHRISTMAS GREETING cards sell themselves. This season's samples most beautiful ever shown in Canada. Pleasant paying whole or part-time employment, ladies or men. Liberal commission. Regal Art Co., 91 Gould St., Toronto.

18 SITUATIONS WANTED—FEMALE

ACTIVE, RELIABLE WOMAN WANTS work by hour or day; fully competent in all household work. Phone E 7710.

COOK OR COOK-GENERAL; EXPERIENCED; references. Box 9909, Colonist.

CAPABLE COOK-HOUSEKEEPER; CAN take charge; good references. Box 9912, Colonist.

COMPANION-HOUSEKEEPER TO LADY, or would take charge for business woman; references. M. C., 1040 Linden.

COOKING, HOUSEKEEPING, INVALID nursing; middle-aged, English; reference. Box 9969, Colonist.

ENGLISH GENTLEWOMAN, HIGHEST Canadian and English references; experienced, capable of complete charge; desires post as secretary help, daily or residence; fond of children. Box 9947, Colonist.

ENGLISH LADY, AGE 27, WOULD LIKE part-time work of any kind, preferably Oak Bay. Excellent cook. Box 9817, Colonist.

EXPERIENCED COOK OR COOK-GENERAL wants position; good references. Box 9915, Colonist.

EXPERIENCED OFFICE ASSISTANT would like half-day position. Box 9924, Colonist.

HOUSE-PARLORMAID, SCOTCH, DESIRES position. Thoroughly experienced. References furnished. Apply Box 9749, Colonist.

STENOGRAPHER WITH SOME EXPERIENCE wants work, part or full time. Box 9891, Colonist.

21 PERSONAL

ADVICE, CHAR. ANALYST, PSYCHIC, Mme. Olivia, 407 Ritz Hotel. E 9715.

AVOID EMBARRASSMENT—WE SATISFY creditors; merge your payments. Credit extensions arranged. Public Relations Counsel Bureau, 517 Sayward Bldg.

A PSYCHIC MESSAGE MEETING, TUESDAYS, Thursdays, 7:30. 910 Cook.

ARRANGEMENTS HAVE BEEN MADE permitting you to submit your photographs and qualifications through our office for a Screen Suitability Test. Room 401, Bank of Toronto Bldg.

A TURKISH BATH, WITH SWEDISH massage, reduces weight. E. Van Becker, Metropolitan Bldg., opposite P.O. E 7835.

ALL ABOUT YOURSELF! MME. MOBIUS, expert reader, solves your problems. Free today: Typed sketch of yourself with each 25c reading. Belmoral Hotel, Room 18.

A SIMPLE REQUEST THIS MORNING—Don't fail to try our coarse whole wheat bread, our English muffins, crumpets, tea cakes, Yorkshire parkins, gingerbread, brandy snaps, sally lunns, bran muffins or any of our choice lines, and you will be satisfied and we will be pleased. Golden Loaf Bakery, 711 Fort Street.

CHOKERS, FURS, REMODELED; MODERATE charge. Phone Garden 2852.

ECZEMA, PILES, ITCH, PSORIASIS, impetigo, ulcerated legs, catarrh, asthma. Try George Lee's Old Chinese Remedy. 1501 Government Street.

GENTLEMEN, WHY LET YOURSELF get bald? The Harper Method Shop specialises in scientific treatment for men's hair. 814 Sayward Building, E 4926.

MURRELL'S TAILOR SHOP, ALTERATIONS, remodeling, your own goods made up. 1602 Douglas Street, phone G 7468.

PEOPLE WHO COMPLAIN OF HEADACHES and "nerves" are not aware that the trouble lies with the eyes. Let us give you a scientific optical examination and you will be pleasantly surprised at the result. See Joseph Rose, Opt.D., Registered Graduate Optometrist, 1012 Government St. Phone E 6014.

PRIVATE KINDERGARTENS PAY. ADVICE given free by the Canadian Kindergarten Institute, Winnipeg.

SHOOTING RIGHTS OVER 200 ACRES, North Saanich, to rent. Phone 79Q, Sidney.

SHOE REPAIRS WHILE YOU WAIT—Bob Hawkes, "The Home of Fine Shoe Repairs," 616 Trounce Alley.

TO RENT—SHOOTING RIGHTS ON Blink Bonnie Farm. John Heldon, Saanichton P.O., V.I.

TURKISH BATHS
Swedish Massage
MASSEUR HARRY LOWENBORG
Bank of Toronto Building, Suite 403-404
Formerly of Harrison Hot Springs and the Crystal Garden
Phone G 1744 for Appointment

WEDDING STATIONERY MUST BE correctly and neatly done. We specialise in this class of work, employ experts, and use the best of materials. Let us show you our samples.

THE COLONIST
1211 Broad Street Phone G 5241

21A HAIRDRESSERS AND BEAUTY SPECIALISTS

A PERMANENT WAVE OF DISTINCTION, complete, $5; no extra charges, and the ends are curly. Bert Weude, Hairdressing, 740 Fort Street. E 4023

HAIRDRESSING IN YOUR HOME; EXPERIENCED operator. Empire 7502

$3 OIL PERMANENT BY ONE OF B.C.'S leading operators. No extras. La France Hairdressers. Will take eve. appts. G 7443.

23 EDUCATIONAL

ADULT WANTS TUITION, ONE OR two nights a week. State terms. Box 9888, Colonist.

AT VICTORIA COACHING COLLEGE, 1105 Broad St. G. A. Lundie, M.A., and C. Brousson, B.Sc. Phone E 0720.

BOOKKEEPING COMPLETE IN TWELVE lessons. Special intensive day and night classes, starting October. Low inclusive fees. The Royal Business College, 1006 Government Street. Phone G 8016. Miss E. W. Sayer, Prin.

CHILDREN'S PRIVATE COACH (YOUNG English schoolmaster), general subjects, elocution. Phone E 2711, 10 to 5.

HOW TO GET A GOVERNMENT JOB. Free booklet. The M.C.C., Ltd., Winnipeg.

KINDERGARTEN OPENING, 101 GORGE Road. Experienced teacher. E 2901.

MACMILLAN SHORTHAND SCHOOL, 1011 Government. Business subjects. Civil Service. G 4941. E. A. MacMillan.

NEW ERA BUSINESS SCHOOL, 502 Central Bldg. Shorthand, typewriting, bookkeeping, high school subjects. Day and evening classes. Phone G 5025.

NEW COLLEGIATE SCHOOL—ALL grades, all subjects. Applications received Wednesday, Thursday and Friday. W. H. Langton, principal. Phone E 2019.

NORMAL GRADUATE WILL COACH pupils. Reasonable rates. E 5179. Suite 8, 349 Linden.

PRIVATE COACHING, MATHEMATICS a specialty. A. D. Muskett. Phone E 6181.

SCHOOL OF LANGUAGE, FRENCH, GERMAN, Spanish. E 3901.

ST. MARGARET SCHOOL KINDERGARTEN (Mrs. Reed in charge), reopens September 8. Transportation arranged. E 3013.

SPROTT-SHAW SCHOOL
1012 DOUGLAS ST.
Affiliated with the Business Educators' Association of Canada
Day classes now open.
Students enrolled every day.
Courses: Stenography; Commercial; Preparatory; Radiotelegraphy
Call, phone or write for Prospectus.
Telephone E 7184 James H. Beatty, Managing Director

THE STUART-FLEMING STUDIO. Correct English and Expression. E 4958.

VICTORIA SCHOOL OF EXPRESSION
MRS. WILFRID ORD, F.T.C.L., M.R.S.T.
1005 Cook Street, phone G 5528

VICTORIA SCHOOL OF ART, 503 Union Bldg. Ina D. D. Uhthoff. G 8181.

YORK HOUSE SCHOOL FOR GIRLS, 4356 Grenville St., Vancouver, fully trained staff. Principal, Mrs. Cotsworth Clarke.

To Out-of-Town Subscribers

Out-of-town subscribers who wish to answer advertisements in which only the telephone number of the advertiser is given may mail their replies to The Colonist, and The Colonist will communicate such replies to the advertiser.

24 MUSIC

COLUMBIA SCHOOL OF MUSIC
Experienced Teachers Piano, Violin, Singing, Harmony and Theory
Piano and Violin Classes Arranged
Pupils prepared for all examinations if desired. Personal interviews.
1105 Broad Street G 7534

MRS. RUBY MOORE, VIOLIN AND piano. Studio, 3249 Quadra. G 8688.

PERCY SCOTT—MANDOLIN, MANDOLA, mando-'cello, guitar, banjo. Teachers' diploma. 1850 Oak Bay Avenue. E 2834

SEMPLE STUDIOS, VIOLIN AND PIANO; City Studio, E 3611; Oak Bay Studio G 7785.

24A PIANO

ELEANORA BARFOOT, L.R.A.M., PIANO, harp, theory of music. 914 Oliver Street. G 2882

F. SEWARD, PIANO AND THEORY. Special attention to beginners. Low rates. E 5178. Suite 5, 240 Linden.

LADY PIANO TEACHER, VERY SUCCESSFUL work. Beginners advanced quickly. Lessons in homes if desired, and special course. Charge 60c. Box 9923, Colonist.

MISS MOORE, L.A.B. PIANO, THEORY. Specializes with beginners. Exams., recitals. Private lessons, 50c each. Attractive classes with rhythmic band, $2 a mo. 1214 Yates, opp. Boys' Central. E 8858, after 4.

24B VIOLIN

IRENE BICK, STUDIO OF VIOLIN, 631 Michigan St. Phone G 0045.

25 DANCING

AT WESTERN SCHOOL OF DANCING, 1160 Burdett Avenue. Special opportunity for students to train in perfect technique as teacher or stage. Children's classes. All branches. Well ventilated up-to-date equipped studio. Business girls' class. Ballroom. E 7638. Dorothy Cox, M.A.O.D., A.I.S.T.D., London, England.

AUTUMN TERM STARTS SEPT. 12
Classes and Private Instruction, Ballet, Tap and Ballroom
RUSSIAN BALLET SCHOOL
Oak Bay Junction, Phone E 6821

BALLET, ACROBATIC, TAP, HIGHLAND, at Violet Fowkes' Studio, 1112 Gov't.

CLASSES FOR OUT-OF-TOWN CLUBS arranged. Private lessons at pupil's home if desired. Mrs. Ruddock, E 5349.

EXPERT TEACHERS IN BALLROOM dancing. Betty White's Studio. E 5218.

NOVIKOFF & PLATOWA DANCE School. New classes organising for first Victoria moving pictures. Secure screen experience. 720½ Fort St. Phone Empire 8247.

28 DRESSMAKING

COMPETENT DRESSMAKER, LONDON experience. Phone E 7424.

EXPERIENCED COAT AND DRESS making. Phone G 5918. 1011 Burdett.

EXPERIENCED DRESSMAKER, COATS, suits, alterations. 1131 Leonard. E 8556.

LADIES' AND CHILDREN'S COATS AND dresses. Phone G 7555.

MRS. S. L. REID, EXPERT DRESSMAKER, designer. 52 Arcade Bldg. Evening dresses, children's; exclusive styles.

MRS. C. STUART, 745 YATES. HIGH-CLASS English dressmaking. Moderate prices.

29 LOST AND FOUND

FOUND — IN HIGHLAND DISTRICT, Gordon setter bitch. Apply 1230 Grant Street.

LOST—ESSEX GENERATOR. REWARD. Phone G 6121.

LOST — SMALL DIAMOND BROOCH, 2 crescents, pearls in centre; between corner Fairfield and Cook and Alkazar Mansions, between 5 and 8 o'clock, Thursday afternoon. Phone E 7655. Reward.

LOST—LIVER AND WHITE SPANIEL, Wednesday, around Admirals and Esquimalt Roads; old, deaf, amiable; answers to "Muggins." Reward. Phone E 6412.

LOST—BROWN AND WHITE COLLIE doe, all-white breast; answers to the name of "Singo." Please phone E 9002.

LOST—PAIR OF SPECTACLES IN A case marked Wilson & Burchard, Ithaca, N.Y. Reward if returned to Colonist office.

STRAYED FROM 1777 BAY STREET, cinnamon Pomeranian bitch, seen going west, Bay Street. If found, phone E 3567, G 1593.

31 MONEY TO LOAN

MONEY TO LOAN—$500, $700, $1,000 and $1,500 on improved property. H. G. Dalby & Co., Ltd.

WE HAVE THE FOLLOWING AMOUNTS to loan on approved security—$1,200, $1,000, $750, $500. No delay. Brown Bros., 314-15 Pemberton Bldg.

37 MISCELLANEOUS

ALL YOUR TRASH WILL BRING YOU cash, such as rags, bottles, also tools, stoves, furniture or anything else. We call anywhere and pay best prices. Phone Garden 4752

SAWS, ALL KINDS, FILED, SET, gummed, etc. Phone W. Emery. 1567 Gladstone Avenue.

38 TO RENT—MISCELLANEOUS

TYPEWRITERS FOR RENT—RENTAL rates to students, $3 per month; $7.90 for three months. Remington Typewriters, Ltd. 613 Pemberton Bldg. Tel. G 6013.

40 FOR SALE—MISCELLANEOUS

40A BUILDING MATERIALS

EXCEPTIONALLY LOW PRICES ON ALL STANDARD LUMBER ITEMS.
Lumber, Lath, Shingles and Millwork.
ESTIMATES FREE.
CANADIAN PUGET SOUND LBR. CO.
Foot Discovery St. Phone G 7131, G 7132

LUMBER FOR EVERY PURPOSE — Large stocks; lowest prices. Wood-grained Gyproc, etc. The Moore-Whittington Lumber Co., Ltd., G 3211 or E 2911.

SAANICH LUMBER YARD
Phone G 2061
Culduthel St., One Block W. Douglas St.
Cheap Short Lengths for Garages, Etc.
Open Saturday Afternoons

IF YOU WERE BUYING A HOUSEHOLD article, you would buy where you got the best value for your dollar.

It is only reasonable you should do the same when you buy LUMBER.

Next time you want lumber why not try us? We know you will be satisfied.

SIDNEY LUMBER CO., LTD.
Phone G 2515 2116 Government St.

40B CLOTHING, FURS, SHOES, ETC.

TWO WINTER COATS, SPLENDID CONDITION, sizes 14 years and 38; $2.50 each. E 6858.

40D FURNITURE

MULBERRY THREE-PIECE CHESTERFIELD for sale, also circulating heater. Snap. Phone G 3739.

AT WILLOWS, PLOWMAN
THE Largest Stock of "BETTER CLASS" Used Furniture in the CITY.
705 Johnson Street
The Second-Hand Store That's Different!

40E MUSICAL INSTRUMENTS

A SNAP — NEW GUITAR CASE, $4.95 Phone E 8396.

FOR SALE—STEINWAY GRAND PIANO, condition first class; sacrifice. Box 9972, Colonist.

FOR SALE OR EXCHANGE—A GOOD piano. What offers? Phone E 0660.

40 FOR SALE—MISCELLANEOUS (Continued)

FOR SALE—NEWCOMBE PIANO, WALNUT case, perfect condition and fully guaranteed, $145. Terms, $10 cash, $5 monthly. Hudson's Bay Company.

GOOD HEINTZMAN PIANO. APPLY 1115 Oscar Street.

USED PIANOS BOUGHT AND SOLD. Phone Fletcher Bros., G 7148.

40F RADIO

ELECTRIC RADIOS FOR HIRE BY THE week or month. 801 Johnson St. G 4722

FAWCETT RANGE, WITH WATERFRONT, warming closet, enamel door, thermometer, $32.50. Carter's Stove Store, 823 Fort Street. E 3511.

BEAUTIFUL NEW CONSOLE MODEL radios, $109.50; fully guaranteed. A licence goes with each radio. $40 to $75 allowed on your old battery set or gramophone. Used electric radios at $20.00, $32.50, $27.50 and $82.50. Jacob Aaronson, 591 Johnson Street, G 4722. Opposite Red Cross Workshop. Your tubes tested free on the most modern tube testing machine.

IS YOUR RADIO 100% EFFICIENT? IF anything's wrong we'll put it right. Phone Radio Service, E 7111, Hudson's Bay Company.

KOLSTER ELECTRIC RADIO AND speaker, $35. Philco seven-tube, $42.50. Philco console, $58.50. Philco short wave converter, $53. H. D. Mainwaring & Co., 615 Fort St. Phone G 7921.

STEWART-WARNER EIGHT-TUBE CONSOLETTE, new set guarantee, $47.50. Young's Radio, next Dominion Theatre. E 0741.

WE CALL AND TEST SET AND TUBES free. You pay for merchandise only. Colpman Radio Service, E 7632.

1932 SUPERHETERODYNE 7-TUBE radio, world-renowned make (name withheld by request of manufacturer). Limited number. Special, $69.50; $6.95 cash, $5.50 monthly. Hudson's Bay Company.

40H NURSERY STOCK, PLANTS, ETC.

CHRYSANTHEMUMS, DAHLIAS, RASPBERRIES, 10c root; lavender, 75c bush. 2025 Chambers. G 4617.

NARCISSUS BULBS, 30C 100; ENGLISH irises, $1 100. Phone G 8765.

SAVORY'S
FALL-SOWN
CABBAGE PLANTS
Stall 28, Pandora Market E 1127

40E BICYCLES AND MOTORCYCLES

BICYCLES FROM $12.50 TO $22.50. NEW C.C.M. and English, $35. Expert bicycle repairing; work guaranteed. Victory Cycle Works, 581 Johnson St. G 4723.

BICYCLE REPAIRS OUR SPECIALTY—We carry a complete stock of tires, tubes, pedals, guards, etc. New C.C.M. Cleveland bicycles in models from $34.50. Rebuilt bicycles in various sizes at popular prices. Robinson's, 1220 Broad Street, opposite Colonist.

FOR SALE — 1928 HARLEY-DAVIDSON single, $125. Phone E 8998.

INDIAN SCOUT MOTORCYCLE, 1931, first-class condition. Phone G 5667.

40L STOVES AND RANGES

DOMINION CIRCULATOR STOVE, ALMOST new. Snap for cash. Phone E 5765.

ELECTRIC STOVE, WESTINGHOUSE (cost $149), for $45; also coal water heater, $15. 2126 McLaren Avenue, Oak Bay.

FAWCETT RANGE, WITH WATERFRONT, warming closet, enamel door, thermometer, $32.50. Carter's Stove Store, 822 Fort Street. E 3511.

GAS RANGE, MOFFAT MAKE, LIKE new, white enamel trimmed; special, $27.50. Hatt's Hardware, 1418 Douglas St.

HEATROLA FOR SIX-ROOM HOUSE, $40. Taylor, 2329 Oak Bay Avenue. G 5597.

ROCKGAS OUTFIT AND RELIABLE GAS stove, $45; in first-class condition. Apply 861 Fort St.

SPECIAL SALE ON ALL GAS STOVES. 861 Fort St.

SUNBEAM CIRCULATING HEATER, LIKE new, $30; large size, $45. 861 Fort St.

TEN TRADE-IN RANGES, REBUILT Bargains. B.C. Hardware, 718 Fort St.

40X MISCELLANEOUS

AN ATTRACTIVE LABEL IS A SILENT salesman, and will repay you many times on the money invested. Let us show you samples of our work.

We can design one suitable for your goods which will create a bigger demand for more business.

THE COLONIST
1211 Broad Street Phone G 5241

ALL LOCAL CAUGHT FISH AT LOWEST prices. We deliver. Phone E 6041 Bourke's Fish Market, 682 Yates.

APPLES, BEST KINDS, 75C, DELIVERED. Rudd, 296 Burnside. E 0437.

ALL MAKES SEWING MACHINES, washers and vacuum cleaners repaired. 728½ Fort. G 3021.

AN INVALID'S WHEEL CHAIR. PHONE E 7072.

A TON OF FISH ARRIVING TODAY. Prices low, quality high. Let your eye be your judge. Askey's Fish Market, 624 Yates, G 7102 Delivery.

APPLES—WHILE THEY LAST, HANDPICKED Wealthy and Alexander, $1.25 per sack (two boxes), at the farm; 15c extra, delivered. Tanner Bros., Tanner Road, Keating. Phone Keating 35.

BARRELS AND KEGS, ALL SIZES FOR all purposes. Up-Island orders shipped promptly. Repairs. Wilkinson, 241 Gorge Road. Phone G 3228.

BLACK SOIL, ROCK, GRAVEL, CINDERS for sale, delivered. E 9481.

COMPASSES, 50C; SPLIT BAMBOO fishing rods, $1.75; mandolin, $8.75; violin and bow, $8.75; leather valises, $3.79; field glasses, $9.75; prismatic glasses, 8-power, $17.50; Sonora console radio, $40; Northern Electric console radio, $52.50; gramophone records, 10c; car spotlights, $1.50; 201A tubes, 50c; bicycle tires, new Dunlop, $1.25; boys' and girls' bicycles, $12.50; five-tube battery set, $8.85; late style spectacles to fit any sight, $3.78. Jacob Aaronson's New and Second-Hand Store, 591 Johnson Street. G 4722. Opposite Red Cross Workshop.

DRIER TYPE ELECTRIC WASHER, used only a few months; must sell. E 8195.

FINEST BLACK SOIL; ROCK FOR ROCK gardens and terraces; manure. E 3977

FRESH JAMAICA COFFEE, 33C LB.; India tea, 24c lb. Cairo Coffee Shop, Douglas, opposite Hudson's Bay Company

ELECTRIC WASHER, COPPER TUB, three-cup vacuum. Empire 8410, after 9 p.m.

FOR SALE AT A BARGAIN—FRUIT ON 3-acre orchard, apples and pears. Box 9860, Colonist.

FOR SALE—500 FT. STANDARD RADIATION, guaranteed; 25c foot; with valves. Box 8572, Colonist.

GOOD FAWCETT KITCHEN RANGE; also Corona portable typewriter. 715 Pandora. G 7853.

Estd. 1908 Oldest Adv. Agency in B.C.

"Advertising is to business as steam is to machinery"

IN ADDITION TO MAIL AND NEWSPAPER ADVERTISING

We can execute quickly:

1. Mimeographed pamphlets and booklets (plain or illustrated).
2. Circular price lists for stores and others.
3. Addressing and mailing.
4. Financial statements.
5. Circular postcards.
6. Mimeographing and multigraphing.
7. Notices of meetings.
8. Programmes (plain or fancy).
9. Ruled forms for office and factory use.
10. Lodge, Club and Society circulars.
11. Personal letters in quantities (each letter with name on top and signed).
12. Mailing lists (local or out of town).

It will pay you to get our prices. Stationery and printing supplied if desired.

NEWTON
ADVERTISING
AGENCY
Mail and Newspaper Advertising
Multigraph and Mimeograph Circular Letters and Postcards. Addressing. Mailing
Mail Advertising Planned, Printed and Mailed
Suite 1, 604 Fort St. Phone Empire 3713

40 FOR SALE—MISCELLANEOUS (Continued)

HUNTERS TAKE NOTE—WE HAVE A few lines of shells to clear: Peters 410-gauge shot shells, 85c box; Peters 20-gauge shot shells, 85c box; Peters .22 Savage h.p., 85c; .44-40, $1.95; Win. .30-30, $1.45; Win. .303 Savage, $1.25; Win. .303 British, $1.95. We have quite a number of used rifles for sale. Robinson's, 1220 Broad Street (opposite Colonist).

LARGE, WELL-MADE DOG KENNEL, 2-inch frame, V-jointed, roof covered felt, $5. Box 9982, Colonist.

LADDERS, ALL SORTS WHEELBARROWS, ironing boards, boats, garden seats, swings. Jones, 827 Fort Street.

LIME FOR CHICKEN HOUSES, $1 BAG. V.I. Lime Co., Parsons Bridge. E 6441

MATTRESSES, WINDOW SHADES, AWNINGS; mattresses renovated and fumigated. Ticking, awning material, etc., for sale. Factory prices. 826 Fisgard Street. E 5388.

NICE SELECTION SPRING BROILERS, frying and roasting chickens, young fowl; local fresh eggs. George Watkins, Public Market.

NUMBER OF PORTABLE FOX PENS, including kennels, a bargain. Box 9861, Colonist.

ONE BOX WEALTHY APPLES, ONE box Louise Bonne pears, one box windfalls, all for $3.50, delivered; boxes returnable. E 7257.

PURDY'S SPECIAL BREW $1.00
3 lbs. malt, 1 large pk. hops,
3 lbs. Dem. sugar, 6 doz caps,
1 yeast.
856 Yates St. Phone E 2532

RANGE CASTINGS FOR MOST ANY make. B.C. Hardware, 718 Fort Street.

SPECIAL LOW PRICES ON CUTLERY, tinware, galvanized ware, enameled ware and miscellaneous items of general hardware. Alcock, Downing & Wright. 549 Yates Street.

TWO SHARES GORGE VALE GOLF Club. What offers? Box 9914, Colonist.

WATERPROOF CLOTHING, "BONE-Dry" and "Rose City" brands. P. Jeune & Bro., Ltd., 570 Johnson Street. G 4632.

41 WANTED—MISCELLANEOUS

ABOUT YOUR JUNK, METAL, BOTTLES, furniture, etc. Phone G 6721.

A REPUTATION FOR PAYING HIGHEST prices for rags, bottles, tools, stoves, furniture, or anything you wish to dispose of. We call anywhere, any time. G 4752

BOOKS AND MAGAZINES, ANY QUANTITY. Book-Nook, 738½ Fort Street.

CABINET HEATER WANTED, MUST BE in good condition. Phone G 7756.

CASH FOR GOLD AND SILVER. BROCKINGTON, 31 Arcade Building, 1122 Broad

GOLD AND SILVER BOUGHT FOR CASH. Watches, clocks and jewelry repaired. Stoddart's, 605 Fort Street.

HIGHEST CASH PRICES PAID FOR diamonds, old gold and silver at Aaronson's, 581 Johnson St. G 4722.

MRS. JOWITT, 521 FORT, BUYS AND sells high-class discarded clothing. Gents' suits wanted. E 2448.

ODDY'S, 1606 DOUGLAS STREET—We buy good class furniture, china, silver, old jewelry and brassware. Good prices paid. Phone Empire 8812

PHONE GARDEN 4752—WE PAY BEST prices for bottles, rags, tools, stoves, furniture or anything else you wish to dispose of. We call anywhere, any time. Try us.

WANTED — BOYS' OWN ANNUAL, volumes 37, 43 and 46, in good condition. Phone G 5788.

WANTED FOR CASH—"C" MELODY saxophone and B-flat clarinet. Box 9948, Colonist.

WANTED—USED ICE CREAM FREEZER, size 3 quarts to 2 gallons. G 3177.

WANTED—OLD BICYCLES AND PARTS, for cash. Victory Cycle Works, 581 Johnson Street, G 4723.

WE CAN USE A FEW GENTS' SECOND-HAND bicycles. Will pay cash. Robinson's, 1220 Broad Street, opposite Colonist.

42 HOTELS

FIRST CLASS CITY HOTEL
OFFERS EXCEPTIONAL WINTER RATES
AMERICAN OR EUROPEAN PLANS.
COLONIST BOX 5632

47 ROOM AND BOARD

"ABERDEEN," 841 McCLURE. G 5111 Reasonable Fall and Winter rates.

A GUEST OR TWO IN GENTLEMAN'S comfortable private house. G 2685.

AT FIRWOOD LODGE, 605 COOK Street, select rooms and board. E 5825.

A COMFORTABLE ROOM; HOME COOKING and comforts. 853 Burdett Ave.

ATTRACTIVE PRIVATE RESIDENCE, Oak Bay, near sea, golf links, one or two rooms, communicating bath. E 0094.

CHERRY BANK—UNDER NEW MANAGEMENT. Hot-water heat. Best cuisine. Rates from $35 up for two meals, $40 for three meals. 815 Quadra. Phone G 0186.

COLLEGE BOY WANTS NORMAL OR college student to share a lovely room, with board, near college; reasonable terms. Phone E 8585.

COMFORTABLE FRONT BEDROOM; also single room; close in. 428 Vancouver Street. Phone G 7386

GOOD HOME FOR BUSINESS MAN, facing park. 512 Heywood Ave. E 5388

GOOD HOME FOR LADY BOARDERS. Piano and radio. E 2273.

PAYING GUESTS

IN PRIVATE HOME ON BEACH DRIVE, overlooking sea and golf course. Magnificent views, artistic furnishings and excellent food. Empire 8256.

"KILMORLEY" — BOARD AND ROOM, good home cooking, every comfort. 637 Superior. E 4963.

MT. TOLMIE—ROOM, SOUTH; BALCONY; good board; suit convalescent. G 4352.

OLD ORCHARD HOUSE — FURNISHED rooms. 632 Michigan St. Inspection invited.

OAK BAY, NEW HOME—ONE OR TWO rooms, with breakfast or all meals. Quiet; near school, sea and golf course. G 7243.

PAYING GUESTS; TWO GENTLEMEN sharing large room, separate beds; refined home; reduced terms; garage. E 0298.

ROOM AND BOARD FOR STUDENT OR business girl. 1753 First St. G 2675.

SMALL, CHARMING HOTEL, OSBORNE Court, 817 McClure St. Miss Ewing. Tel. Garden 5144

THE OAKS, ROCKLAND AVE., SELECT residence with board. Phone E 0442.

THE MAPLES, 1306 YATES STREET—Select room and board; garage. Garden 7748.

49 ROOMS TO RENT

49A FURNISHED

COMFORTABLE BED-SITTING-ROOM, close to Hudson's Bay. 729 Fisgard Street.

CLOSE JAMES BAY HOTEL—540 TORONTO, cosy room, kitchenette, furnace, garage. E 4785.

VICTORIA'S FAMILY HOTEL
Rates $1 and Up
HOTEL CECIL
Blanshard at Johnson

51 HOUSEKEEPING ROOMS TO RENT

51A FURNISHED

AT 840 BURDETT AVENUE—SUNNY, comfortable housekeeping rooms, or room and board, if desired.

APPLY 515 VANCOUVER ST.—SINGLE rooms and suites, $10 up.

ATTRACTIVE, SUNNY SUITE, FIREPLACES, kitchenette; suit gentleman or ladies. 450 Quebec.

AMBASSADOR APARTMENTS — FULL five-room suite for rent. Two bedrooms, dining-room. Frigidaire, garage. Rent $65.

AT 815 COOK STREET, CLEAN AND bright rooms. Garage. E 8474.

AT 718 VANCOUVER ST.—ONE LARGE suite, reasonable rent. G 2066.

ATTRACTIVE HOUSEKEEPING ROOMS, all conveniences. 441 Vancouver. E 8567

AT 1178 FORT—HOUSEKEEPING ROOMS and suites; garage.

51 HOUSEKEEPING ROOMS TO RENT (Continued)

COMFORTABLE, SUNNY ROOMS, housekeeping; $1.50 up. 1906 Blanshard St.

CLEAN, COMFORTABLE HOUSEKEEPING rooms with kitchenette. 1124 Fort

COMFORTABLE HOUSEKEEPING rooms, reasonable; close in. 834 Courtney Street. E 5705.

COSY FOUR AND TWO-ROOM SUITES, housekeeping rooms, bedrooms. RITZ HOTEL, 710 FORT. G 7188

COSY ROOM IN QUIET HOME FOR lady, $10 monthly. E 5473.

FURNISHED AND UNFURNISHED housekeeping rooms, with open fireplace and private bath. Ideal situation block from car. Empire 8313

HOUSEKEEPING ROOMS WITH KITCHENETTE, also two-room suite. 802 Cook St

HOUSEKEEPING ROOMS FROM $10 and $15 up. 1145 Rockland. E 9112.

ONE OR TWO FURNISHED MODERN sunny rooms, with kitchenette; steam heated. 1131 Burdett.

TWO FURNISHED ROOMS, ALSO UNFURNISHED; near town, park, sea. 1010 Sutlej Street. G 3981.

VICTORIA HOUSE, 1114 ROCKLAND. Small apartment, kitchenette, hot and cold water; quiet, comfortable. G 2528

WANTED — CONGENIAL GENTLEMAN or lady for comfortable rooms. Moderate. 462 Sturdee Street, Esquimalt.

YOUNG MAN WISHES TO SHARE HIS room with other. Box 9950, Colonist.

$10—NEWLY DECORATED, SINGLE housekeeping room; quiet, central. 715 Courtney.

1256 YATES, NEWLY DECORATED furnished rooms, with kitchenette; all conveniences.

1010 LINDEN, CORNER ROCKLAND—Bright, warm rooms, all found. Moderate.

1024 McCLURE ST.—HOUSEKEEPING rooms; hot-water heat. Rates reasonable.

51B UNFURNISHED

CONVENIENT, BRIGHT, UNFURNISHED rooms; exceptional value; garage optional. 1023 Oliphant.

52 HOUSEKEEPING ROOMS WANTED

UNFURNISHED HOUSEKEEPING room, close in. State particulars. Box 9942, Colonist.

53 FLATS AND APARTMENTS TO RENT

AT 645 DUNEDIN ST.—COSY APARTMENT. G 7762.

APARTMENT, SELF-CONTAINED; close in; warm; home comforts. Apply 1731 Quadra.

A THREE-ROOM FURNISHED FLAT, near car and beach. E 5591.

APARTMENT, TWO BEDROOMS, BATHROOM; hot water; living-room; kitchenette; central heating. E 1918.

A NEW APARTMENT, FURNISHED AND unfurnished suites, private entrance, sunroom, lovely living-rooms, fireplace, wired for radio, kitchens have coolers, tiled sink, cabinet gas ranges, well heated, lots of hot water, attention given. Everything new, rents from $30.00. Nothing better. See them, Duchess Apartments, caretaker E 6940.

AT MODERATE RENTS—NICELY FURNISHED suites. Le Roy Apartments, 503 Montreal.

A FURNISHED TWO-ROOM APARTMENT, from $20 to $25 a month; close to High School. Apply 1509 Gladstone. Phone E 2848.

AILSA MANSIONS—STRICTLY MODERN, but at attractive rentals to suit all pockets; garage. E 0961

AT MOUNT EDWARDS, 1002 VANCOUVER Street—Newly decorated suites. Phones E 4622, G 4977.

APARTMENT, UNFURNISHED, VACANT soon; near park and school; garage. Central Park Apartments, corner of Queens Avenue and Vancouver Street. Empire 8531.

A BLOCK FROM PARK WITH TENNIS courts, handy to beaches and links—Very comfortable, newly furnished and spotlessly clean apartments in brick building. One or two large rooms, dressing-room, bathroom, kitchen (gas range). For rent by day, week or month. Phone E 4622.

ALVIN APARTMENTS — SMALL, MODERN, steam heated. 1009 Johnson.

APARTMENTS—THE NORMANDIE—Why not be warm and comfortable? Newly furnished suites with private bath. Sunny, clean and attractive. Very moderate rentals. Phone E 6284.

AN ATTRACTIVE SUITE WILL BE available October 1 at Norgrove (furnished or unfurnished); delightful situation; every modern convenience; excellent service. Corner Cook and Park Boulevard. Apply manageress. Phone E 6602.

AROYLE COURT, 424 LINDEN AVE.—Unfurnished suite. Phone caretaker, E 9863, or owner, G 1851.

BELL APARTMENTS, 1021 COOK ST.—Suite for rent. Phone G 1462.

BEACON HILL APARTMENTS, 421 VANCOUVER St.—Modern furnished suite.

BED-SITTING-ROOM, KITCHENETTE, gas range, sink, h. and c. water. E 5478.

BON ACCORD, 845 PRINCESS—FULLY furnished; central; homelike. G 0160

BROADWAY COURT, 442 SUPERIOR—Quiet; select; walking distance. Suites, unfurnished, are spacious, convenient and comfortable. Automatic heating. E 3022.

BELWIL APTS.—FURNISHED SUITES; reasonable; gas. Phone G 0220.

CRESTA-LINDA — WARM SUITE, SEPARATE entrance. G 2542, G 6657.

COSY APARTMENT, THREE ROOMS and bath, furnished. Waterfront, under Gonzales Observatory. Nice garden and lovely outlook. 1933 Crescent Road.

CHARMING FURNISHED SUITE, heated; $32. E 5130.

CLOSE IN FOUR-ROOM FURNISHED apartment, $25.00. Two-room furnished apartment, $22.50. Two-room furnished apartment, $20.00; listing No. X209. The Griffith Co., 912 View Street, phone E 7191.

DUNELM APARTMENTS, MARINE Drive, ultra-modern furnished or unfurnished suite. E 2591.

DUNELM APARTMENTS. VALET SERVICE if required. Verbum sat sapienti. Phone E 2851.

FAIRFIELD HOUSE—FIRST-CLASS NEW 3-room sunny apartment and garage; central, fine view; $25. Phone G 7241

FURNISHED, HEATED SUITE, LOWEST rent available, in Fairfield. G 5595.

WALDRON APARTMENTS
837 Burdett Avenue

FULLY MODERN APARTMENTS. APPLY on premises, or to Pemberton & Son, 625 Fort St. Phone G 8124.

HAMPTON COURT — UNFURNISHED apartment; sitting-room, dining-room and one bedroom. G 8611.

HARROGATE, BEACH DRIVE, OAK Bay—Suites in this beautiful building. Garage with each suite. Hot-water heat. Frigidaire. E 2186

HUMBOLDT APTS.—FURNISHED SUITE (ground floor); $2.50 up; close in. G 0130.

LARGE FOUR AND FIVE-ROOM FURNISHED flats, splendid location; oil heated; low rent; garage. Phone E 8468.

LOVELY SMALL APARTMENT, FIREPLACE, hot water, furnace; reasonable. 118 Government St. E 5138.

MARINE CHALET, OAK BAY — VICTORIA'S finest furnished kitchenette apartments, steam heat, electric refrigeration. Near beach, car line, golf links. Special rates to permanent tenants. E 5621

MT. BAKER COURT, NEWPORT AVE. Delightful three-room suite, unfurnished; close to Oak Bay beach and Windsor Park. Low rent. Apply Mundey's Shoe Store, 1203 Douglas Street.

MONTH RENT FREE; ADULTS ONLY; unfurnished apartment, automatic heating; best part of city. Owner, Box 9911, Colonist.

MODERN 2-ROOM FURNISHED SUITES, $18 per month, including light, water and garage. Maynard's Bungalow Court, 765 Hillside Avenue.

SAVOY MANSIONS—FURNISHED SUITE with two bedrooms, bathroom, electric kitchen. Attractive prices. G 6622

SCOTT APTS. — REASONABLE RATES. Transient, resident. Inspect. E 6311.

53 FLATS AND APARTMENTS TO RENT (Continued)

ROCKLAND COURT, NEXT TO GOVERNMENT House—Suites to rent at greatly reduced rents. Large garden, glorious views, quiet, large rooms. Thermostatic hot-water heating, constant hot water, shower baths, etc. Apply Owner, Suite 8, Rockland Court, or phone E 6865 or G 6640.

SELF-CONTAINED FURNISHED APARTMENT, three rooms and bath, heated. 448 Quebec. Phone E 0578.

"Next Door to Everything in Town"
BEVERLEY HOTEL APARTMENTS
734 Yates Street, Off Douglas

SIX STORIES of comfort and economy. We specialise in light housekeeping suites, but also have nice bedrooms and unfurnished rooms. You are cordially invited to come and see for yourself. Unlimited steam heat, hot water, gas, light, phone, elevator service.

Jas. A. Griffith, Prop. Phone E 5914

TREBARTHA, 1046 VIEW ST.—FULLY modern suites, fireproof building, close in. Very reasonable rents. G 4458.

WESTHOLME HOTEL, 1417 GOVT. ST. Rooms and modern apartments, furnished or unfurnished, at greatly reduced rates. Phone E 1151.

WELL-HEATED, SUNNY SUITE, FURNISHED or unfurnished. 340 Linden.

2 OR 3 ROOMS, WELL FURNISHED; furnace, fireplaces, gas (garage optional). Very reasonable. E 5305.

2 ROOMS, GARAGE, USE OF KITCHEN, dining-room. Gonzales. References required. E 1836.

1, 2 AND 3-ROOM APARTMENTS—$8 TO $12 month, water and light included. Bayview Apartments, 400 Bay. E 0755.

54 FLATS AND APARTMENTS WANTED

COUPLE (WITH STEADY JOB) WANTS heated apartment or three unfurnished rooms; permanent; close in. Box 9965, Colonist.

55 HOUSES TO RENT

55A FURNISHED

AT CADBORO BAY — CLEAN FURNISHED cottages, from $15 mo. E 5795.

A FURNISHED MODERN FOUR-ROOM bungalow; garage; furnace. Apply 1609 Gladstone Avenue. Phone E 2848.

A FINELY SITUATED MODERN HOME, overlooking Oak Bay golf links and sea. Three reception-rooms, large hall, excellent library, three double and two single bedrooms, two bathrooms, three toilets, usual offices. Available now. Phone G 8134, or evenings E 9095.

COSY FIVE-ROOM BUNGALOW, FURNACE heated, close to town. Adults only. Phone Empire 5817.

DEEP COVE—SIX-ROOM, SIMPLY FURNISHED house; three waterfront lots; $25. Apply next door to Mrs. Perry, Rose Cottage, Medrone Drive.

FOR IMMEDIATE POSSESSION—FIVE-ROOMED furnished cottage on Florence Lake, consisting of bedroom, kitchen, living-room, dining nook and large sun porch. One acre ground, with fruit trees and garden. Beautiful surroundings and ideal location for all year round. Very reasonable rent. Write Wm. H. Spencer, Langford P.O.

FIVE-ROOMED MODERN BUNGALOW, $30. W. J. Clark & Co., Ltd., 639 Yates Street.

FOUL BAY WATERFRONT — FOUR-ROOM bungalow; gas; garage. E 2455.

FIRST-CLASS FURNISHED HOMES. Rent free—Nine-roomed exclusive residence, well furnished, choice location off Oak Bay Avenue, double garage; references required; very attractive grounds; rental terms, tenant pays gardener $110 per month. FAIRFIELD DISTRICT—Five rooms, $50.00, seven rooms, $50.00; four rooms, $40.00. GORGE DISTRICT—Four rooms, $25.00. H. G. Dalby Co., Ltd.

HOUSES, FURNISHED OR UNFURNISHED, for rent or sale on easy terms. Fred. M. Russell, 112 Pemberton Bldg.

NICELY FURNISHED MODERN FOUR-ROOM bungalow, $25.00, discount on lease. Listing No. 374. The Griffith Co., 612 View Street, phone E 7161.

PARTLY FURNISHED, PROBABLY THE prettiest three-room cottage in the city, at $20 a month. H. May, 403 Union Bldg. Phone E 1614.

4-ROOMED COTTAGE, FURNISHED, ½ acre land, 3 poultry houses; $12 month, water, light and phone. Rose, Daisy Avenue, Marigold.

4 ROOMS, FURNISHED OR UNFURNISHED. G 2798 or E 5286.

4-ROOM FURNISHED OR UNFURNISHED house, modern. Phone E 3526.

55B UNFURNISHED

PEMBERTON & SON

219 WILDWOOD AVE. — 4-Room bungalow, garage $20.00
1439 Mitchell St., Oak Bay, 5-room bungalow, furnace $22.50
1015 Carberry Gardens, 7 rooms, good condition, furnace $30.00
512 Newport Ave., 8-room stucco semi-bungalow; hot-water heating $40.00

PEMBERTON & SON
625 Fort Street Phone G 8124

Redfern St.—6 rooms, newly decorated $20.00
Foul Bay Road—6-room bungalow, in good condition $20.00
Oak Bay Ave.—6-room bungalow, vacant Sept. 15, 1932 .... $25.00
Mount Tolmie District—5-room bungalow, vacant Sept. 20 .... $22.50
Hampshire Road—8-room bungalow, vacant Sept. 15 .... $30.00

KER & STEPHENSON, LIMITED
1205 Government St. Phone G 4127

JOHN ST.—6 ROOMS, GOOD CONDITION $17.50
Blanshard St.—8 rooms, good condition $18.00
Foul Bay Rd.—6-room bungalow, newly decorated $30.00
Olive St.—8 rooms $22.50
Gorge Rd.—7 rooms, close in $22.50
Call and See Our List of Houses to Rent
KER & STEPHENSON, LTD.
1205 Government St. Phone G 4127

A MODERN HOUSE, NEWLY DECORATED. 401 Quebec Street.

BRIGHT SIX-ROOM HOUSE TO RENT, garden, on Delta Street. Rent $18.00. Phone E 7012.

COSY FIVE-ROOM COTTAGE FOR rent, October 1, three-piece bathroom. Phone G 8839.

DOMINION ROAD — MODERN FOUR-ROOMED bungalow, basement, $10. Phone E 6715.

FOR SALE OR RENT—1050 SOUTHGATE Street—Ten-room house (8 bedrooms), sunroom, pantry, sleeping porch, bathroom, 2 toilets, large basement, furnace; full-size lot, good garden. Would make an excellent duplex or apartment house. Apply to D. Fraser, Colonist Office.

FOUR-ROOMED, MODERN, CLEAN COTTAGE, central. Apply 1188 Yates St.

FURNISHED SIX ROOMS, NEAR SEA and park. Four rooms, Foul Bay. E 2341.

RENTAL SERVICE

HOUSES, APARTMENTS, furnished and unfurnished. Rents to suit everyone. A good selection. See us before you decide. Heisterman, Forman & Co., 608 View St.

OAK BAY DISTRICT—1539 FELL ST., six-roomed modern bungalow, built-in features, furnace; immediate possession; $30. T. H. Slater, 1720 Duchess. G 4769.

ON BUS LINE, CLOSE TO STREET cars, upper half of a two-family house, unfurnished, everything separate, hot-water heated, gas range, gas fireplace; use of lawns, flower, fruit and vegetable gardens. Moderate to suitable tenant. G 1776.

RICHMOND AVE., 5 ROOMS, FURNACE and garage, large lot, $20.00. 152 Moss St., 8 rooms, furnace, $30.00. 810 Beach Drive, lovely modern 8-room home, sea view, $40.00. Six-room new stucco, high location, near Uplands, $40.00. A. A. Meharey & Co., 634 Fort St., E 1187.

THREE ROOMS AND BATH; ADULTS only. 804 Redfern Street.

VACANT OCTOBER 1—1899 NEWPORT Avenue, Oak Bay. Very desirable bungalow-cottage, six rooms, bath, furnace, garage; one block from beach; $35. Inquire at Marine Chalet.

302 ROBERT STREET, 5 ROOMS, garage, $18.00. 734 Pembroke Street (near Douglas), 5 rooms, $18.00. 2915 Rose Street (near North Ward School), 7 rooms, $20.00. 1157 Balmoral Road, 8-room dwelling, $18.00. 120 Ontario Street, modern 5-room dwelling, $20.00. T. S. McPherson, E 1613, 520 Central Building.

A Mart for Busy Readers—Property for Sale or Trade

55 HOUSES TO RENT
(Continued)

3184 AND 3188 SHELBOURNE STREET, four and five rooms, modern bungalows.

5 ROOMS, BEACH DRIVE, $40.00; LISTING No. 255. Six rooms, Oak Bay, $25.00; listing No. 264. The Griffith Co., 613 View Street, phone E 7191.

5-ROOMED HOUSE, RENT $15. PHONE E 9530.

3-ROOM COTTAGE, 1839 CRESCENT Rd., Foul Bay. Phone E 4992.

1262 BEACH DRIVE—SEVEN ROOMS Low rent to suitable tenant. W. J. Clark & Co., Ltd., 689 Yates Street.

3 - ROOM COTTAGE, 419 RAYNOR Avenue; modern; good garden; $12.50 per month; now vacant. Phone E mpire 0171.

57 WANTED TO RENT—HOUSES

57A FURNISHED

WANTED — WELL-BUILT COMFORTably furnished house for Winter, outer suburbs or several miles from Victoria; low rent; two adults, good tenants. Fullest particulars. Box 9952, Colonist.

57B UNFURNISHED

HAVE CLIENT WANTING TO RENT for six months, in either James Bay or Fairfield, five or six-roomed modern house. Must have garage and either electric or gas range. Rent about $25.00 per month. ELSIE B. RICHARDS, Room 7, Metropolitan Building, opposite Postoffice. Phone E 7722.

WANTED TO RENT — UNFURNISHED house, centrally located in city. Must be modern and have four bedrooms. Box 9951, Colonist.

WE ARE HAVING EXCELLENT REsults with our rentals. May we have your listings of vacant houses and demonstrate our service? A. A. Meharey & Co., 924 Fort Street. E 1187.

WE HAVE A WAITING LIST OF TENants for unfurnished houses in all parts of the city. List with us for immediate results. P. R. Brown & Sons, Ltd., 1112 Broad Street. Phone G arden 7171.

61 SUMMER RESORTS

AT CORDOVA BAY — FURNISHED 3-room cottage for rent. For full particulars phone Miss Richards at E 3311 after 1 p.m.

61A COTTAGES AND CAMPSITES

SUMMER COTTAGES AT DEEP COVE; also spacious tenting grounds. Good fishing, boats for hire. Mrs. C. Moses, Sidney, B.C. Phone 30X Sidney.

62 NURSING AND CONVALESCENT HOME

SAANICH HEALTH CENTRE, NURSING and Convalescent Home, Royal Oak, B.C. An ideal place for convalescents and elderly patients. Reasonable terms. Write, or phone G 4979.

SUNHILL SANATORIUM — CURATIVE convalescent. Diet a specialty. Swedish massage. E 5021.

63 POULTRY AND LIVESTOCK

63A POULTRY AND SUPPLIES

AGASSIZ STRAIN BARRED ROCK young roosters, $3.50 and $2.50. Trickey, Hartland Avenue, Prospect, Saanich.

FOR SALE — MARCH AND APRIL-hatched R.I. Red pullets, from $1.50 each. A few early hatched cockerels at bargain prices, all high-grade utility birds. H. C. Cooke, Box 362, Ladysmith, B.C.

PULLETS — SWAN LAKE CHICK Hatchery, Swan St. E mpire 0091.

RHODE ISLAND RED PULLETS, $1.50 each, in dozen lots. Capt. Hunt, Lake Hill.

63B HORSES

WANTED—A GOOD DELIVERY HORSE. Box 9963, Colonist.

63C CATTLE

FOR SALE — FRESH COW AND CALF, $50. Also good milch cows from $30 to $45. A. R. Hatch, Sooke Harbor Road.

63E GOATS

AT STUD — LICENSED PUREBRED Saanen bucks; fee $2.00. Phone G 3644 or Colquitz 77R.

FOR SALE—SAANEN GOAT; REASONable; newly freshened. 1905 Blanshard Street.

$12—QUIET YOUNG SANNEN GOAT, milking. E 3303.

63F DOGS

BEAUTIFUL BLACK COCKER SPANIEL male puppy, registered, 2 months old. Phone G 1890.

FOR SALE—BOSTON TERRIER PUPS. Phone Belmont 33Y.

HAVE GOOD HOME FOR YOUNG AIREdale dog; male. Box 9934, Colonist.

PUREBRED REGISTERED SEALYHAM, female, and purebred registered Scotty, female. Both proven from champion stock. Very cheap. Phone E 3702.

REGISTERED POLICE PUPS, $5 AND $10. 868 Brett Avenue.

63X MISCELLANEOUS

WANTED—YOUNG YORKSHIRE BOAR, fit for service, good type, reasonably priced. Deloume, R.R. 1, Cobble Hill.

65 AUTOMOBILES

CASH WAITING FOR USED CARS. Victoria Auto Wreckers, 731 Cormorant E 9444.

RADIATORS AND FENDERS

AUTO RADIATOR, BODY AND FENDER Specialists. Workmanship that cannot be excelled.
BURGESS BROS.
1209 Quadra Street E mpire 8231

65A FOR SALE

ALL CAMERON BARGAINS—CHRYSLER 70 roadster, $375; 1926 Star touring, like new; $90; 1929 Model A Ford four-door sedan, $300; 1925 Chevrolet touring, $65; 1926-27 Ford sedan, $85; Buick touring, $40; light closed trailer, $40; Ford light delivery, $40; Ford touring, perfect shape, $30. Cash for your car. Parts for all cars.
CLIP CAMERON AUTOS, LTD.
Phone G 6724 1046 Port

A REAL BUY, HUPMOBILE CENtury "8" De Luxe Sedan, freewheeling transmission. $899
1929-30 WHIPPET Four-Door Sedan, licence $335
1927 FORD Coupe, lots of extras $100
1923 BUICK "4" Touring, good shape, $79
1929 Star Four-Door Sedan. $179
1929 PAIGE Touring $150
1925 REO Three-Ton, under body, hydraulic hoist, dual pneumatics... $850
1927 FEDERAL "6," two-ton, dual pneumatics $750
1929 FEDERAL KNIGHT, ton and a half $250
1929 CHEVROLET, just overhauled. .. $375
Parts for All Makes of Cars and Trucks at Low Prices
CLARKE GARAGE
Phone E 8041 931 View Street

A REAL GOOD 1925 (LATE) DODGE 4-door de luxe sedan, in fine condition throughout. The valves have just been ground, new piston rings installed and all bearings taken up. The velour upholstery is not torn, worn or dirty. Two new tires. Ready for real service, and priced to sell quick at $195.
1922 Buick 4-cylinder touring car; good tires, and licensed. This is one of those small Buicks that are in demand, as they are a real good little car. Price $80.
W. FRANK CAMERON AUTO WRECKING
949-953 View St. Phone E 8632

A GIFT — 1920 CHEVROLET SPORTS roadster, wire wheels, rumble seat; in A-1 condition throughout; low mileage. Owner must sacrifice. Cash or terms. Phone E 5222.

BUICK TOURING, MECHANICALLY sound, good tires, mileage 24,000, privately owned; $229 cash. Box 9922, Colonist.

DODGE TOURING—SPLENDID CONDItion, $100. G 4097, 510 Walter.

FOR SALE—1926 FORD TOURING, IN tip-top shape, including rubber. Phone G 4486.

FORD TON TRUCK, SUITABLE FOR hauling cordwood, 1932 licence; $129. Apply Colwood Hotel.

FORDOR, MODEL "T," VERY GOOD condition. 1128 Mason Street.

65 AUTOMOBILES
(Continued)

SALE SALE SALE

1927 PAIGE SEDAN, A-1	$275
1929 Whippet "6" Coach	$195
1930 Willys "6" Coupe	$385
1927 Oldsmobile Sedan	$299
1927 Star "4" Coach	$195
1928 Erskine Sedan	$245

MASTERS MOTOR CO., LTD.
809 Yates Street Phone E 3541

PACKARD SEDAN, SIX-CYLINDER, five-passenger, in fine condition. A real good buy $395

DURANT COUPE, a good-running, good-looking late model at the right price $450

Others—Buicks, Essex, Hupmobile, Ford, Dodge, Etc.
H. A. DAVIE, LTD.
McLaughlin-Buick Cars — G.M.C. Trucks
860 Yates Street 851 Johnson Street
Phone G arden 5154

STUDEBAKER SPECIAL TOURING, 1924, in good condition, price $75. Phone E 9662.

USED CARS BOUGHT AND EXchanged Masters Motor Co., Ltd.

"JUNKIE," AUTO WRECKER

WANTE 50 late model cars for wrecking Best cash price paid.
We have spare parts for the following late model cars in stock: 1924-30 Buicks, Cadillac, Chevrolet, Chrysler, Dodge, Essex, Model "A" Ford, Hudson, Hupmobile, Jewett, Paige, Pontiac, Reo, Studebaker, Willys-Knight; also a large assortment of truck parts. Engines from $35 up S. H tires, all sizes. Batteries, generators, starters.
PACIFIC AUTO WRECKING CO., LTD.
937 View Street Phone E 7521

JAMESON MOTORS ARE THE BEST VALUES FOR USED CARS

1927 PAIGE Coach, in perfect condition $295

1927 STUDEBAKER Dictator Duplex Phaeton $145

1931 STUDEBAKER Commander "8" Regal Sedan. Cannot be told from new. Six wire wheels, trunk rack and free-wheeling. Car cost new $2,000. Reduced to $1595

JAMESON MOTORS, LTD.
749 Broughton St. Phone G 1161

THOMAS PLIMLEY, LTD.
Serving the Public for Thirty-Nine Years

1926	FORD FORDOR	$150
1927	NASH SEDAN	$250
1926	WILLYS-KNIGHT SEDAN	$295
1929	FORD FORDOR SEDAN	$395
1929	FORD DE LUXE COUPE (R.S.)	$395
1929	PONTIAC SEDAN, wire wheels	$435
1929	DE SOTO ROADSTER	$535
1930	ROOSEVELT SEDAN	$585
1929	HUDSON DE LUXE COUPE	$695

MANY OTHERS
"Ask Any Plimley Used Car Owner"
THOMAS PLIMLEY, LTD.
Established 1893
1010 Yates Street G arden 7161

ATTENTION, BUYERS!
1930 DE SOTO ROADSTER (rumble seat). An excellent buy at $575
HUDSON COACH, in perfect order, good tires, good paint and upholstery $225
NASH COACH $350
CECIL EVE MOTORS, LTD.
Pontiac Sales and Service
900 Fort Street

SPECIAL
1926 BUICK STANDARD "SIX" SEDAN. This car has just been rebored, re-Ducoed, has new top and good tires. The best buy in the city at $275
CAR SALES DEPT.
Jones Bros. Service Station, Ltd.
Corner Yates and Quadra, Phone E 4021

PRICES SLASHED
COME IN AND CHOOSE YOURS NOW WHILE THEY LAST
$125—CHEVROLET COACH, 1926
$175—DODGE COUPE, 1925
$175—CHEVROLET COUPE, 1927
$265—FORD TUDOR, 1928
$315—CHEVROLET COACH, 1929
$410—CHEVROLET COACH, 1929
THE MOTOR HOUSE (VICTORIA), LIMITED
Chevrolet Dealers
Phone E 1107 971 Yates Street

NATIONAL MOTOR COMPANY LIMITED
SALE! SALE! SALE!
ANOTHER WEEK OF BARGAINS ON ALL OUR STOCK OF USED CARS. ALL MAKES AND MODELS. EVERY CAR MUST BE SOLD
TRADE IN YOUR OLD CAR
Terms Arranged
NATIONAL MOTOR COMPANY LIMITED
919 Yates Street
G arden 8177

BARGAINS IN USED CARS
THE BEST VALUES EVER OFFERED
NASH SEDAN, special $495
DODGE D.A., 1929, six wire wheels $725
MARMON COUPE (8), 1929 .... $695
CHEVROLET COUPE, 1929 .... $450
CHRYSLER SEDAN, 1929 .... $675
NASH ROADSTER, 1928, Advanced $525
Others to Choose From
BEGG MOTOR CO., LTD.
Yates at Quadra
Used Car Lot—839 Yates
Dealers Dodge Cars and Trucks
Plymouth Cars
Repairs, Batteries, Radiators, Bodies, Fenders, Upholstery, and Duco Refinishing
Open Evenings Phone G 1144

The Essex Challenger Models Have a Wonderful Reputation for Powerful and Economical Performance.
Here Are Four Good Buys:
1930 Challenger Coupe $675
1930 Challenger Sedan $700
1929 Challenger Sedan $595
1929 Challenger Coach $550
Also a
1928 Dodge Roadster $150
A. W. CARTER, LTD.
831 Yates Street Phone E 5633
Open Evenings

1928 ESSEX "SIX" SEDAN, VERY good condition. A snap at $450. Will accept light gear-shift closed car or roadster as part payment, balance monthly For further information phone G 5542, Jerry Higgins' Service.

Double Service in Want Ads

You can telephone your answers as well as your classified advertisements to The Colonist. Readers are often interested in Want Advertisements that do not carry the names or addresses of advertisers, but a Colonist box number. For the accommodation of those readers who find it inconvenient to write an answer, and to serve the advertiser better, we will take replies to Box Numbers over the telephone.

The Colonist service is available from 8 a.m. to 10 p.m., excepting Sundays. Phone E mpire 4114.

65 AUTOMOBILES
(Continued)

65B WANTED

DO YOU WISH TO SELL YOUR CAR for cash? We will display your car in our showroom, advertise, handle the selling, financing and trade-in for a moderate commission. Car Sales Dept., Jones Bros. Service Station, Ltd., corner Yates and Quadra. Phone E 4021.

LATE MODEL SMALL CLOSED CARS bought for cash. Thomas Plimley, Ltd G 7161

USED CARS BOUGHT FOR CASH.
JAMESON MOTORS, LTD.
749 Broughton St. Phone G 1161

WANTED — LIGHT CLOSED-IN CAR. Box 9940, Colonist.

69 BUSINESS OPPORTUNITIES

ATTRACTIVE LETTERHEADS ARE an important asset to your office We can supply you with ideas that will make a lasting impression. Let us show you samples of our work.
THE COLONIST
1211 Broad Street Phone G 5241

APARTMENT BLOCK, 13 SUITES, fully modern, automatic oil heating. Good revenue producer. Clear title. If necessary, consider clear title house, part payment. Apply owner. No agents. Box 9722, Colonist.

CONFECTIONERY; COULD LIVE ON premises. 747 Pandora Avenue.

CORNER GENERAL STORE, HARDware, drygoods, etc.; old established. No reasonable offer refused for quick sale. Other business cause of selling. Apply Box 9680, Colonist.

GROCERY AND CHINA — STOCK AND fixtures, $1,600 cash price. Old established business. Box 9843, Colonist.

70 BOATS AND ENGINES

FOR SALE—16-FT. ROWBOAT, YELLOW cedar, $22.50. Phone E 0048.

FOR SALE — PEERLESS 6-CYLINDER engine with starter, forced lubrication, Paragon clutch, shaft, propeller, $100. Box 9664, Colonist.

FOR SALE—29-FT. CABIN LAUNCH, value $500. Will take smaller boat part exchange. Box 9946, Colonist.

WANTED — OUTBOARD MOTOR OR small launch as part or full payment on new radio. E 2181.

38-FT. LAUNCH, RELIABLE, FOR SALE; too large for present owner. Swap for 32 or 33-ft., sleep six. Apply Box 9835, Colonist.

71 BUSINESS DIRECTORY

BRICK AND CEMENT

CHIMNEYS, FIREPLACES (SPECIAL designs), cement sidewalks, basement floors, Horspool, 363 Davida. G arden 1943

DYEING AND CLEANING

CITY DYE WORKS — GEO McCANN, proprietor. 844 Fort St. Phone G 1621

DRYGOODS—WHOLESALE

WHOLESALE DRYGOODS — TURNER, Beeton & Co., Ltd., wholesale drygoods importers and manufacturers. Men's furnishings, tents. "Ele Horn" Brand Shirts, Overalls. Mail orders attended to.

EMBOSSED STATIONERY

PRIVATE STATIONERY EMBOSSED IN any design or color. The Colonist Commercial Printing Dept. G arden 5241

NOVELTY WORKS

WOOD TURNING A SPECIALTY Hutchinson's Novelty Works, 843 Colvilla E 9935.

PUBLIC STENOGRAPHERS

ETHEL SEYMOUR, 207 CAMPBELL Building, Douglas Street. Phone G arden 2525. Authors' manuscripts, law and general. Strictly confidential.

FLOOR SURFACING

OLD FLOORS RENOVATED AND FINished. Special price average $6.50 per room. V.I. HARDWOOD FLOOR CO., 707 Johnson Street Phone G 7314

WESTERN FLOOR SURFACING CO.
464 Gorge Road E mpire 8915
Laying, Sanding and Finishing
Old Floors a Specialty

LITHOGRAPHING

LITHOGRAPHING — LITHOGRAPHING, engraving and embossing. Nothing too large and nothing too small. Your stationery is your advance agent. Our work is unequaled west of Toronto. The Colonist Printing & Publishing Co., Ltd.

PRINTING

WHY SEND YOUR PRINTING ORDERS East, when you can get them done better, quicker and at the same price at The Colonist Printing Department?

PATENT ATTORNEYS

A. J. GRAY, REGISTERED PATENT attorney, 915 Pembroke St. G 8712

RAZOR BLADES

AFTER ALL MYATT'S BLADES LEAD. They do kiss the beard goodbye

WOOD

ALL DRYLAND WOOD, NEVER BEEN in water. Millwood, $4.00 cord; mixed millwood, $4.50. Dominion Fuel Co., G 3715.

BARK (EXTRA HEAVY), $7.00 CORD. Boughs, 4-ft., for fireplace or furnace, $4.50 cord. Best cordwood, 12-in., 3 cords, $15.00. 12-in. Bone dry slab, $6.00. The Heat Shop, 706 Fort, G 2343.

BEST CEDAR WOOD, $3.00; MIXED cedar, $1.50 load. Phone E 6722.

BEST DRY CORDWOOD, 12-IN., SPEcial, 10 days only, $5.75. Dryland wood, $4.50. G 0122.

CORDWOOD SAWN ANY LENGTH; DANgerous trees topped or limbed. E 6665.

COOPERAGE WOOD — BLOCKS, $3.25. Stovewood, $3.50. Kindling, $2. G 2341.

DRYLAND MILLWOOD, $4.50. BONEdry cordwood, $7. Phone G 5542.

FIRST GROWTH CORDWOOD, 4-FT., $9 2 cords; stove lengths, $5.75 cord; bone dry, $6.29; bark, $6.50. G 6576.

JINGLE POT - WELLINGTON COAL. First growth fir stove wood. Special prices. Prompt delivery. Mountain Fuel Co., E 9041.

PEMBINA SOOTLESS AND GASLESS coal. No. 1 cordwood. G 6343. E 4429.

SHAWNIGAN DOUGLAS FIR WOOD COMPANY
Agents for Shawnigan Lake Lumber Co.
$4.50 CORD. Inside blocks, $5 cord. Kindling, $5. Bone-dry slab, $5.50 cord. Cordwood, $5.25. E 3914; night E 8642. 2200 Government Street.

DRYLAND SLABWOOD
RODGER WOOD COMPANY
Alpha Street
Phone G 2314 Night G 5092

2 CORDS BEST FIR CORDWOOD, $9; stove lengths, $9 cord. Premier Fuel Co. G 8953; night E 3769.

72 PROFESSIONAL DIRECTORY

OSTEOPATHIC PHYSICIANS

DR. VERNON B. TAYLOR, REGIStered and licensed, 406-7-8 Belmont Building. Phone E mpire 7623.

76 EXCHANGE—REAL ESTATE

CHARLES F. EAGLES, 539 SAYWARD Block. Exchanging real estate is my specialty. First-class exclusive listings.

EXCHANGE — SEVEN - ROOM HOT-water heated house, Victoria West, with two nice lots, fruit trees and garage, and balance cash, for house with four bedrooms, Fairfield or Oak Bay.

ALSO CLEAR TITLE EIGHT-ROOMED house, Fairfield, for four or five-room bungalow, with about one acre of land, in Saanich, close in.
W. J. GILLILAND & CO.
Phone G 7241

EXCHANGE OPPORTUNITY—WANTED, a five or six-room bungalow in the Oak Bay district, high part. Will exchange clear-title home, dining and sitting-room, den, four fine bedrooms, three-piece bathroom; full basement, furnace, laundry tubs; garage; on lot 140 ft. by 60 ft. Good location, close in. Phone G 5443, day time.

FOR SALE OR EXCHANGE—2¼ ACRES and cottage, overlooking Straits, 12 miles from city. G 7283.

1. OAK BAY STUCCO BUNGALOW for small apartment block and assume.
2. $2000 CASH AND WELL LOcated vacant property for revenue producing property and assume.

OLIVER, STEWART CLARK & CO., LTD
640 Fort Street Phone E 5041

VERY CHOICE 17 ACRES ON 3½-MILE circle, mostly cleared, with new and pretty stucco bungalow in a grove of big oaks; city water. Bungalow could be taken with as little as 2½ acres of land, or part of lands can be traded without bungalow, preferably for clear title house, apartment or stores.

ALSO ON GLEN LAKE, CLOSE TO COLwood links and handy to town, beautifully treed lot, with artistic bungalow; wide veranda, large living-room with big open fireplace, bedroom and kitchen.
WRITE OWNER, P.O. BOX 730

WANT CLEAR HOME, WITH WATERfrontage, near Victoria, for clear Santa Monica, California, property. Have good city business lot, income property or mortgage. Box 9569, Colonist.

WANTED — HOUSE WITH 4 OR 5 bedrooms in exchange for 5-room bungalow.

WANTED—4 OR 5-ROOM BUNGAlow in Cloverdale or Tennyson Avenue district, in exchange for 6-room bungalow in Burnside district.
R. MORTON, 130 PEMBERTON BLDG.

WILL EXCHANGE ATTRACTIVE SPAcious seven-roomed house, Oak Bay, all conveniences, large garden, perennials, bulbs, apricots, plums, pears, apples, berries, for newer one with smaller garden, adjusting to $500. G 7964.

6 MILES OUT, FARM, GOOD REVENUE guaranteed. To exchange.

PALATIAL SEAFRONT HOME, BUILT last year. To exchange.

NEW 7-ROOM STUCCO BUNGALOW, hot-water heating, situated Oak Bay. To exchange.

1¾ ACRES, 5-ROOM STUCCO BUNGAlow. Exchange city property.

100 ACRES, 7 MILES OUT. TO EXchange.

SUITE 62, SURREY BLOCK, YATES G 6834

78 HOUSES FOR SALE

ATTRACTIVE FIVE-ROOMED COTTAGE, in good order, standing in about two acres, garden and garage. Close to church, school and P.O. Price only $1,000. C. Wallich, Real Estate and Insurance Agent, Cowichan Station, B.C.

ATTRACTIVE 5-ROOM BUNGALOW, exceptional value, splendid condition, ½-mile circle; taxes $32; clear title. Reduced for immediate sale, $1,100. 1805 Rebecca Street, Pandora.

OAK BAY

AMONGST THE PRETTY HOMES IN this desirable district we wish to emphasize the advantages offered in this moderately priced residence, namely: Location, construction, assemblage and price. Accommodation for seven rooms, hot-water heating, hardwood floors, artistic finish. Splendid lot, close to Oak Bay golf course. Price $5800
MARA, JONES & CO., LTD.
1213 Broad St. Phone E 2623

FOR SALE OR RENT

ATTRACTIVE home, on Linden, first block south of Rockland. Well built, comfortable, handsomely furnished, containing living-room, library, dining-room, 3 fireplaces, kitchen and pantry, four bedrooms, glass sleeping porch, large clothes closets, three bathrooms, washroom and toilet, main floor, laundry, store and furnace-room, garage, electric elevator. Kitchen garden with small fruit and fruit trees. For limited time sell at a sacrifice on easy terms, or rent furnished with option of purchase. For particulars phone G 7845.

BRAND NEW BUNGALOW, SITTING-room, large kitchen and pantry, two bedrooms, three-piece bathroom; full, well-cemented basement; on large lot. This is beautifully situated and select. Price $2,900. Two additional lots could be obtained if desired, one of which has a two-roomed building. Phone G 5443, day time.

CHEAP SAANICH HOME, THREE MILES out. Five-room bungalow with garage. High and dry. Fine view. Price $650. Terms of $250 cash, balance as rent. Greenwood, 1405 Douglas St.

FOR SALE OR RENT—FOUR-ROOMED cottage on half-mile circle. F. M Russell, 112 Pemberton Bldg.

HOUSES BUILT ON INSTALMENT PLAN —Modern homes for sale; easy terms D H Sale, contractor. Fort and Stadacona

LOCATION COUNTS A LOT

HERE IS A HOUSE ON SOUTH DOUGlas Street, facing on the lake at Beacon Hill Park and a short walk to the business centre of the city. It has a handsome exterior; eight rooms, including a downstairs bedroom, wash basin and toilet, and three bedrooms and bathroom upstairs. The main house is very solidly constructed with brick foundation and concrete floored basement. Owing to the need of cash for this estate we will sell this house for $1,500. A competent builder has estimated that the entire cost of renovating, including paint, decorating, new roof, slight plumbing repairs, scraping floors and putting in a garage will amount to $670. Thus for an investment of less than $2,200 you can own a good home in an excellent location. Let us show you this.
THE ROYAL TRUST COMPANY
Real Estate Department
1202 Government St. Phone E 4126

I HAVE A TEN-ROOMED HOUSE, LIKE new, very suitable for nursing home. Hot-water heat, extra plumbing; good district, near car, quiet street; shade trees and garage. Will sell cheap. Arrange easy terms to reliable parties. Box 9887, Colonist.

OAK BAY—SECLUDED LOCATION

IF YOU ARE LOOKING FOR A HOME IN a quiet and secluded location, yet only a short block from the street car, don't fail to see this for exceptional value. It is very well planned, with five bedrooms and bathroom upstairs, while the main floor comprises four large rooms (three with open fireplaces), and a hall, off which is a washroom with toilet. There is also a full-size basement with new furnace; a nice garden with shrubs and garage. Included in this sale is a MOFFAT ELECTRIC RANGE, all linoleum, electric fixtures, window shades, curtains, etc., and the price asked is only $4200
(What a BARGAIN, and With Easy Terms Too!)
THE ROYAL TRUST COMPANY
Real Estate Dept.
Phone E 4126 Res. G 4019

NICE FOUR-ROOM BUNGALOW, MODern plumbing; near tram; low taxes. Cash, $979. Box 9807, Colonist.

COWICHAN BAY WATERFRONT

WELL-BUILT small house of artistic design, with view from each room, stucco construction. Garage, boathouse, chicken house and log cabin of three rooms. Five acres good land with nice sandy beach, 900 ft. waterfront. Land cleared except for shade trees. Excellent water supply. Price.. $4000
CROSS & CO.
Belmont House Opposite P.O.

78 HOUSES FOR SALE
(Continued)

Established 1863

FAIRFIELD

A SIX-ROOMED TWO-STORY HOUSE with three bedrooms, bathroom and toilet, large living-room with fireplace, den, bright kitchen. Full cement basement and a new furnace. Cash price $2,200, or $2,350 on terms.

OAK BAY

PRETTILY SITUATED NEW STUCCO bungalow of four rooms. Grounds have been partially improved, could be made very attractive. The bungalow is built low to the ground (no basement), and has an attractive shingle thatched roof. Garage to match. Price $3150

BUY IN ESQUIMALT

SOME OF THE MOST BEAUTIFUL spots in the vicinity of Victoria are in Esquimalt. Moreover, they can be purchased at about one-fifth the prices asked for properties in the East End of Victoria and district.
To wind up an estate we are offering ACRE LOTS—some of them highly improved, with beautiful view—at from $1,000 to $1,900.

We Invite Inspection
B.C. LAND & INVESTMENT AGENCY, LIMITED.
922 Government St. Phone G 4115

NICE BUNGALOW, TWO BEDROOMS, bathroom, etc.; one and a half acres good land (clear and fenced); abundant water, garage and workshop; Saanich Highway; $1,400. Very easy terms or trade for small house in town. Macnicol & Co., E 0822.

SAANICH-OAK BAY, 4-5-ROOM MODern bungalow around $2,500. Cash $200, balance monthly. Douglas, Mackay & Co., 1214 Broad St. E 4523.

WATERFRONT

3½ MILES FROM THE CENTRE OF THE CITY; THREE TO FOUR-ACRE BLOCKS.
$300 PER ACRE
ALFRED CARMICHAEL & CO., LTD.
G arden 7341 1210 Broad St.

THERE IS NO PLACE LIKE HOME

When it is in the North Quadra district, a most pleasant and healthy location, convenient to the city, with low taxation. We can offer some
VERY NICE ACRE LOTS
Also some smaller ones at extremely low prices and on exceptionally easy terms. A small cash payment balance monthly.
SECURE ONE OF THESE NOW
And in your spare time clear up the property, trim the trees, put in a driveway, build some walks, do some rock gardening, you will find it interesting and by the time Spring is here again you will have the property in great shape to start on that pretty little bungalow. Let us show you what one man in this district is doing in this way and the improvements he is making on the land before starting to build
SWINERTON & MUSGRAVE, LTD.
620 Broughton Street
You Need Fire and Automobile Insurance for Your Protection, Let Us Write You Out a Policy at Board Rates

FOR SALE OR EXCHANGE
$400 CASH

—balance approximately $37.50 per month (low taxes), or $400 cash and balance for closer-in bungalow, will buy modern and attractive cream-colored stucco bungalow of six rooms, including new electric light fixtures, blinds and inlaid linoleum in bathroom, situated on Victoria Avenue (south of McNeill). Blue Line bus passes the door. Full cement basement with garage space, wash tubs, coal bin. Two bedrooms downstairs; nice room upstairs, which is plastered, has clothes cupboard and two windows which keep room cool in Summer. Hardwood floors in hall, living and dining-rooms; other floors No. 1 edge-grain. Open fireplace in living-room; lovely front and rear porches; three-piece bathroom with built-in tub and shower. Wired for radio connections. Solidly-built back fence and neat-appearing fence at front Only one window facing north.
PRICE
$4400
Reply to Suite 1, 604 Fort Street, or Postoffice Box 874, City

$1350 TERMS, JUST ON OAK BAY boundary, very nice three-room bungalow. Three-piece bathroom, full basement, nice lot in garden and shade trees. Taxes low. Fairly large rooms.

$2000 NORTH QUADRA, NEW FOUR-room bungalow, well constructed with all bright rooms. Open fireplace, full cement basement, fine view of sea and mountains. Saanich taxes. Easy terms.

$3900 CLEAR TITLE. CLOSE IN. Modern six-room stucco bungalow, new, with 2½ acres of real good land in pasture, also lovely gardens. Garage, etc. Low taxes. Immediate possession.
E. E. HEATH
625 Yates St. Phone E 4041

P. R. BROWN & SONS, LIMITED

$2550 BRAND NEW STUCCO bungalow of superior construction. High location. Living-room with open fireplace, 2 good bedrooms, Dutch kitchen with tiled sink, dinette, polished floors, garage, etc. A charming little home for the discriminating buyer. Terms arranged.

$3500 HIGH LOCATION, CLOSE TO schools and carline and within walking distance of the city. Well built semi-bungalow of 7 rooms, cement basement, fireplace, furnace, garage; beautiful garden with well-kept lawns, etc. Easy terms can be arranged.

P. R. BROWN & SONS, LIMITED
1112 Broad St. Phone G 7171

$2600—OAK BAY STUCCO BUNGAlow of six rooms (one floor), cement basement. Nice lot, fenced, close to Uplands. $600 cash, balance arranged.

$2900—The best buy in Victoria is this six-room bungalow, in perfect condition, large living-room, fireplace, French doors to dining-room with built-in buffet, pass pantry to large bright kitchen, one bedroom with large closet and three-piece bathroom on ground floor, two bright bedrooms upstairs; full cement basement, furnace, storeroom and another room, laundry tubs. Extra nice lot. This is one of the best streets in Fairfield and is an absolute bargain at the above price. Close Beacon Hill Park and water. No phone information will be given as to this.

$3150—Leonard Street, five-room bungalow, hardwood floors; full cement basement; garage. Close Cook Street, Beacon Hill Park and water. A good buy on terms.

W. J. GILLILAND & CO.
1208 Douglas Street Phone G 7241

$1300—$300 CASH—WILL BUY SIX acres land, good soil. Ideal location overlooking the water, Metchosin district. Handy to school. City water and light available.

$1600—PART CASH—2½ ACRES ON waterfront, Albert Head, land nicely treed; house about 19 x 30, not partitioned off; good spring; light and city water available.

$1000 — EASY TERMS — BUNGALOW of 9 rooms, 2 bedrooms, 2-piece bath; 2 good lots, in Saanich, about 4½ miles out. A splendid buy.

THE INDEPENDENT INSURANCE AGENCIES, LTD.
574 Yates Street Phone G 1851

SPECIAL — $3200 — SPECIAL
A RARE OPPORTUNITY
Do Not Miss Seeing This

FIVE-ROOM NEW BUNGALOW AND garage, complete with fixtures, blinds and linoleum. Easy terms.
HIGH PART OF CITY
For Further Particulars Apply
REALTY EXCHANGE
610A Fort Street Phone E 9432

78 HOUSES FOR SALE
(Continued)

SAANICH SPECIAL
$2100

A VERY COSY NEW FOUR-ROOMED bungalow, modern in every respect, large open fireplace, three-piece bathroom, large living and reception room combined, kitchen nook. Cement foundation. On thorough inspection we find this bungalow constructed of first-class material and well built. Taxes only $9.10. Property 60 x 160. Garage will be included in the above price. Will accept lot in part payment. All fenced. Excellent transportation. Early possession.
H. G. DALBY & CO., LTD.

$4600
OAK BAY STUCCO
MAGNIFICENT MARINE VIEWS

EXCEPTIONALLY EASY BUY OF charming bungalow home. $500 cash as down payment, with balance to suit purchaser. Oak floors, open fire, tiled sink, everything of the latest. Large lot. Low taxes. Phone for appointments to view.

ROSEVEAR & GORDON, LTD.
Phone G 6041 110 Union Bldg.

4-ROOM HOUSE FOR SALE OR RENT; cement basement, pantry and bathroom. Inquire 915 Dupplin Road.

7-ROOMED HOUSE FOR SALE OR RENT, close to car line and schools. Apply owner, 640 Johnson. E 0264.

82 ACREAGE FOR SALE

10½ ACRES IN THE 2½-MILE CIRCLE
PRICE $3500

A BEAUTIFULLY LEVEL PIECE OF land, now worked by Chinamen as a truck garden; good soil, tile drained. Situated near the end of the Mt. Tolmie car line, with road frontage on Shelbourne Street. Barn and a boiler house on the property. City water and electric light.
ROBERT GRUBB & CO.
312 Sayward Bldg. Victoria B.C.

A BARGAIN—152 ACRES WATERFRONT above Qualicum Beach, near Deep Bay, E. & N. Railway through property. All good land, no rock, good stream of water, good shooting and fishing. For quick sale, $19 per acre. Phone G arden 9279, or Box 9962, Colonist.

GORDON HEAD — FOUR ACRES, TWO acres in black currants, also raspberries and blackberries, balance ploughed and seeded. Good soil. Ideal location for home. View of sea and mountains. School and bus lines quite handy. Phone Albion 4G.

NEARLY TWO ACRES AND FOUR-roomed house, $500 cash. Sperling, Estate Agent, Sidney. Tel. Sidney One.

FIVE ACRES AND A MILK ROUND

NEAR ELK LAKE, ON A GOOD ROAD and a short run to town. House of eight rooms, large living-room with open fireplace. Basement with a gas pump connected to an excellent well. Dairy, barn and stables, three Jersey cows and an established milk delivery business. Five acres of good land, all cleared, for $2600

KER & STEPHENSON, LTD.
Real Estate, Insurance & Financial Agents
1305 Government St. Phone G 4127

SEASIDE RESORT AND FARM—ALMOST ten acres, within the ten-mile circle, fronting a good sandy beach. Neat four-room bungalow with other rooms in attic. Forty fruit trees. Small store on beach, also facilities for picnic parties. Fine opportunity to develop a good business. Reduced From $6,500 to $3,600.
H. MAY
403 Union Bldg. Phone E 1814

83 ACREAGE FOR RENT

FOR RENT

GORDON HEAD, NEW HOUSE; WATERfront.
DEEP COVE—Five acres; good bungalow.
KEATING—Eight acres with buildings.
KEATING—Ten acres and buildings.
SIDNEY—Waterfront and cottage.
ALBERT HEAD—Waterfront and cottage.
J. N. HOLLAND, 208 Pemberton Blk.

85 FARMS FOR SALE

CIRCUMSTANCES COMPEL SACRIFICE of a farm—a home. Miniature Old Country estate; 50 acres, over half cleared, clay soil; Langley vicinity. Spacious, sunny, like new, six-room house, beamed and paneled dining-room, fronting on lawn fringed by fine shade trees, supported by bearing orchard. Such a home rarely seen on farms at this price. Good water, cow barn, silo, stable, feed barn, some crop, pen of breeding turkeys off imported stock. Mortgage $2,400, over 20 years; equity $2,400; part trade considered Deal direct with owner, 401 Credit Foncier Bldg., Vancouver. Phone Trinity 5043; eve. Point Grey 763R.

POULTRY FARM; ACCOMMODATION for over 1,000 birds, in good order, and other buildings. Five-roomed house with sleeping porch, bathroom, veranda, etc. Excellent water supply. Standing in 17 acres, with 5 in crop. Price only $2,300 Can be purchased on very easy terms.
C. WALLICH
Real Estate and Insurance Agent
Cowichan Station, V.I.

REAL FARM, ALMOST GIVEN AWAY—190 acres, hundred cultivated. Fine rich land, grow anything. Abundance of fruits for own use. Six-room house, first-class shape. Barn for 25 head, stable, roothouse, garage. Running stream passes the house. Best of water. Grazing rights over 80,000 acres. Good road to property, four miles from railway. Price $2,800, on terms; less for all cash.
JOHN GREENWOOD
Bank of Toronto Bldg., 1405 Douglas St.

SMALL FARM FOR QUICK SALE — 30 acres, mostly cleared. Six - roomed house, with conveniences. Barn, horse stable. Property has river frontage, is close to railway, postoffice and general store and few minutes' walk from school Price, $3,000; terms, $500 cash. J. H Whittome & Co., Ltd., Duncan, B.C.

8 ACRES, 4-ROOMED COTTAGE, FOR sale or rent; fruits, barn, chicken house; $15 per month. Apply Box 9837, Colonist.

JUST IN SAANICH
BUNGALOW, FIVE ROOMS, open fire, three-piece bathroom, basement. Lot 60 x 190. Close to school. Also redecorated in and out. Terms. $150 cash down, $20 per month. Only $2100
BUNGALOW, FIVE ROOMS; close in, near Quadra. Fully furnished and large lot, for $1300
Small down payment, balance like rent.
ARTHUR E. HAYNES, LTD.
Fire and Auto Insurance, Collections
725 Fort Street
Office E 2823 Night G 2966

Saanich Lots
DARWIN AVE., off Saanich Road; 50 x 120 .... $75
SWAN ST., high location; 50 x 120 .... $125
SEYMOUR AVE., half acre, 12 x 19 building $350
COLQUITZ AVE., high location; 50 x 198 .... $175
GORGE ROAD, corner lot, 55 x 142 .... $400
AUSTIN AVE., well treed, 55 x 192 .... $150
A. A. MEHAREY & CO.
Real Estate, Insurance, Stocks, Bonds
924 Fort Street E 1187

In many foreign countries it is possible for a resident to obtain registration of a trade mark without having actually used it in trade.

PHILCO HAS OUTSTANDING NEW DEVICE

Continued from Page 11

correct tuning is one of the major causes of radio dissatisfaction, bringing distorted tone and unnecessary ground noise.

Absolutely correct tuning is difficult when done by the ear alone and dependence on knowledge of the channel number of a station is unreliable because of individual variation. Philco has brought visual help in the shape of a narrow band of shadow that moves across the tuning dial, contracting to its smallest width when the exact tuning is achieved.

TONE CONTROL

The neat, illuminated stations recording dial eliminates all glare and works in conjunction with a glowing arrow station finder. Tone control is a feature which has been a subject of study by Philco engineers for the last few years. People differ in speech and music appreciation. Reception differs according to the distance of the stations. Philco tone control can be used to cut off some of the highest frequencies and thus reduce high-frequency noise. Changing the tone control is equivalent of moving in your seat in an auditorium when the volume becomes too great to a position where the soft tones can be appreciated. The arrangement of the twin speakers is one that has a tremendous influence on Philco tone. It is sometimes said that two speakers are used, one to carry the high note, one to take the low. This is incorrect. The twin speakers act in the same way as two ears or eyes do for the human being, they bring balance, true perception of music fullness, roundness and relief to radio tone. The greatest mounting ever devised for any speaker has been incorporated in the new Philco models. The speakers are mounted direct on the inclining sounding board instead of in a sound chamber, all sound from the front of the speaker cones being released freely and easily. The conventional box is eliminated, and with that the muffled tone.

BI-ACOUSTIC IS FEATURED BY VICTOR

Continued from Page 11

you can offer your prospects crystal-clear reception without distortion over the entire volume range.

TONE COMPENSATION

Automatic Tone Compensation is a wholly new Victor device which greatly improves audibility and tone quality at low volume levels. Due to the inherent deficiencies of the human ear, ordinary radios not only sound "tinny" at low volume, but the ear fails to hear a great many of the "highs" and "lows." The automatic tone compensator emphasizes these low and high frequencies when volume is reduced, so that, to the listener, they sound as clear, natural and nonmetallic as the notes of the middle register.

Tone Equalizers are a system of stabilizing chambers that remove cabinet booming and dampening of the tone. These tone equalizers are built like organ pipes (with openings at the bottom) to compensate for the cabinet resonances.

IMPROVED CONTROL

Improved Automatic Volume Control—The action of the new automatic volume control is practically instantaneous and holds the volume at an even level over its entire operating range. It effectively suppresses noises between stations and eliminates blasting and programme fading.

Extended Musical Range—Means the addition of two octaves of music to the radio scale. The tone range has been so increased that all musical tones are now capable of reproduction. This increased musical range accounts for the marvelous bass response and the unparalleled fidelity of the higher instruments.

NEW TUBES

Entirely New Tubes—The Bi-acoustic circuit utilizes these super-efficient tubes: the Mercury Vapor rectifier (82), the Dual Grid power tube (46), R.F. Pentode-Super Control (58), high efficiency Triode (56).

Due to the new Mercury Vapor tube, power is always in reserve to meet any peak requirements. However, only enough power is fed to the output tubes to meet the particular requirements of the instant. Thus the cost is decidedly less in operating this superior circuit. The Dual Grid tubes which operate alternately, function only when a signal is coming through and pass along to the speaker practically all the energy fed into them.

New Improved Dynamic Speaker —Built especially to handle the power output of "B" amplification as well as the greatly increased frequency range of Bi-acoustic radio. From the merest whisper to the mightiest volume, this speaker gives liquid, crystal-pure, undistorted tone all the way.

New Acoustically-Tuned Cabinets —Aside from their richness of woods and loveliness of designs, the Victor cabinets play an important part in reproducing true, natural tone. There is more to the making of a radio cabinet than the fashioning of a beautiful exterior. The illustration of the tone equalizers graphically gives you an insight into some of the extreme scientific care taken in constructing the Victor Bi-acoustic cabinets.

TO SPEAK AT MISSION

The service at the Lake Hill Mission tomorrow, at 3 o'clock, will be taken by E. E. Richards, who will supply for Rev. James Hood. The sermon topic will be "The Passing of the Present Age and the Need of Christ."

TO RENT—UNFURNISHED
Waterfront home in Oak Bay. Eight-roomed house; four bedrooms, two bathrooms. Close to Oak Bay Golf Club. On beautiful private beach.
$50 PER MONTH
WISE & CO., LTD.
100 Pemberton Bldg. Phone E 7841

Insure Your Car Now
BUY WITHIN THE EMPIRE
We Represent
Good Sound, Canadian Companies
Who Write All Branches of Insurance, "Except Life," Including Accident, Sickness, Automobile, Burglary, Fire, Plate Glass, Etc.
Phone E mpire 9042
Leigh Real Estate & Building, Ltd.
"Builders of Better Homes"

Have You a Business for Sale?
We have a client who will pay about $5,000 for a grocery or general store in or close to Victoria. Must be a live proposition.
Victoria Homes & Gardens Ltd.
COL. B. DE MOSSIN
Real Estate and Insurance
618 Broughton St. E 4104

Bungalow Bargains
QUADRA STREET DISTRICT
New stucco, five rooms, built-in bath, open fireplace, cement basement, tiled sink; half acre ground $2850
New attractive four-room stucco. On easy terms $1950
Stucco, four rooms, all conveniences. Good lot accepted as part of purchase price $2200
Heisterman, Forman & Co.
608 VIEW STREET

Would You Like a Change?
A Larger Home?
A Different District?
A Place in the Country?
A Smaller Mortgage?
Any of these things are possible through our Exchange Department. Courteous service, and no obligation on your part.

High Position, Fine View
Fine new stucco bungalow, seven rooms; four bedrooms; hardwood floors in main rooms; cement basement, furnace; garage $4000

Close In, Nice Six-Roomed Bungalow, Only $1,900
All large rooms, facing south. Three bedrooms, good bathroom, large living-room. Lot 50 x 175. All redecorated and spotlessly clean. A fine family home at a bargain.

Home All Ready to Move In
Six-roomed house and all furniture. Full price $1600
$300 down; easy terms.
Within city limits; near car line.

Cowichan Bay
To Close an Estate
Over five acres, on the waterfront, partly cleared.
SIX-ROOMED HOUSE
The house is not in very good condition, but can be easily renovated. Very greatly reduced $1350

BARGAINS OUTSIDE TOWN

Fine Level 50-Foot Lots Mt. Tolmie - Terms - $150
LESS FOR CASH. Near Normal School

4 Acres, Best Soil, $1850
New house; 1 acre bearing loganberries. Spring well. Some crop. Four miles out

Overlooking Lake and Sea
Fruit Farm, 5.9 acres. Splendid condition and a revenue producer. Good well. Price $4000

Going Concern, 4 Acres
Good soil. Very fine modern house; basement, furnace, etc. FURNISHED; four miles $4000

2 Nice Waterfront Lots
PORTAGE INLET, $300 EACH

Chicken Farm, 7 Acres
Ample water. New buildings. Four chicken houses. Four-roomed house Incubator house, two brooder houses. Double garage. Lots of firewood $1850

Stucco Bungalow, $1,950
Quadra Way, Modern, Low Payment

Pemberton & Son
Established 1887
625 Fort Street Phone G 8124

MAYNARD & SONS
Auctioneers
Partnership Settlement
Auction Sale
of
Hotel and Property
We have been instructed to sell absolutely without reserve, on the Premises, Corner Bay and Bridge Streets, the property known as the
ROCK BAY HOTEL
On Lot 60 x 120
Also All the
Furniture, Bedding Etc.
This building is of brick, 21 bedrooms, large dining-room, bar and bar fixtures, kitchen with range, smoking-room, etc. The buyer of this property will be given a clear title and terms, etc., can be had at our office. Full particulars of the furniture, etc., will appear later. This sale will take place on
Tuesday Next, 1:30
The property will be sold first.
MAYNARD & SONS, Auctioneers
731-733 Johnson Street G 5921

Apparel and Household Needs for Fall and Winter

The Values Offered Today Are Particularly Inviting

Fur-Trimmed Coats

That Are Truly Remarkable Values Today at

$15.00

With Coats lower priced and heavier furred this season, you may easily visualize the bargains these are at the price. There are coats of broadcloth, diagonal weave cloth and flecked tweed. Semi-fitted models with large fur collars and novelty cuffs. Shades to select from are blue, green, brown, navy and black. Sizes 14 to 46. Your choice at **$15.00**

—Mantle Dept., 1st Floor

Fur-Trimmed Coats

In Half Sizes for Little Women

All the newest styles. Made from fine quality rough-finished cloths. All luxuriously trimmed with coney and French beaver. Shades of brown, navy and black. Semi-fitted and great values. Each.....**$22.90**

—Mantle Dept., 1st Floor

Corselettes

Excellent Values Today at

$2.49

Well-boned Perfect-Fitting Corselettes of heavy cotton, with swami silk top and wide sections of elastic in hips.

A semi-step-in model fashioned on up-to-date lines that make it an ideal garment for wear beneath the new Autumn frocks. Priced at **$2.49**

—Corsets, 1st Floor

A New Shipment Just Arrived! *Women's Shetland Wool Underwear*

Ideal for Winter Wear

Shetland wool, extremely sheer and fine, but very warm for wear in the chilliest weather. This shipment is shown in beautiful, delicate pastels and white, plain knit, with wide wool lace banding.

Vests with opera top and satin ribbon straps. In white, pink, sky and green. Each **$1.00**

Vests with built-up shoulder and extra long length. Each ...**$1.25**

Vests and Bloomers in better-grade wool and closer knit. Vests in opera and built-up shoulder styles, each **$1.75**
Bloomers to match, a pair....**$1.75**

Bloomers with elastic at waist and knee. Real warmth without bulk. A pair **$1.25**

Ladies' "Spencers," in wool lace. Just the thing under your golf outfit. With or without sleeves. In white only. Each **$1.75**

Shetland Nightgowns, delightfully soft and cosy. Ankle length and elbow sleeves. In white only. Each **$3.95**

—Knit Underwear, 1st Floor

Women's Wool and Silk and Wool *Cardigans, $2.95*

Cardigans, with three or four-button fastening and two pockets. Shades beige, tan, buttercup, powder, gypsy red, silver pine, lavender and black. Sizes 34 to 42.

—Sweaters, 1st Floor

Silk Blouses *$2.95*

Long-Sleeve Blouses of crepe de Chine, with narrow belt at waistline; plain collar or jabot in front, or "V" neck with pintucks and frill; white or eggshell. Sizes 34 to 44.

—Blouses, 1st Floor

Lilac and Lavender Toilet Waters

A large purchase of these Toilet Waters made by "Fleury," Paris, enables us to place them on sale at a very attractive price. 150 regular $1.00 size to sell at, each .....**59¢**

—Toiletries Section, Main Floor

Special Roast Chicken Luncheon

Today, 11:30 to 2:30

40c

—Dining-Room, 3rd Floor

New Autumn Styles in *Millinery*

Chic Felt Hats in a marvelous range of the latest shapes, and shades of raisin, wine, hunter's green, black and navy. Each

$1.95

Eye Veils, one of the most important fashions of the new season. In black, navy or brown. Each

55c

Chenille Beret and Scarf Sets, in good heather mixtures, browns, greens, blues, wines and black and white. A set

$1.95

Best Quality Fur Felt Hats, in a good choice of becoming shapes. In all colors and black. Priced at, each

$3.95 and **$4.95**

—Millinery, 1st Floor

200 Pairs of Penman's Cashmerette Hose

A Pair **50c**

Women's Cashmerette Hose of heavy cotton, with fleeced finish inside, suitable for hard wear. Full fashioned, with widened tops. In shades of turf tan, grain, nude, zinc and black. Sizes 8½ to 10½. A pair, **50¢**

—Hosiery, Main Floor

260 Pairs of "Dull" Chiffon Hose

A Pair **79c**

First-Grade Dull Chiffon Silk Hose, full fashioned with slendo heels. Clear texture silk to top, with picot edge. In all popular shades and black. Sizes 8½ to 10½. Pair .....**79¢**

—Hosiery, Main Floor

Girls' Winter Coats

Wonderful Values for Shoppers Today

Warm Blanket Cloth Coats, very attractive in red, blue or green. Made with set-in sleeves, half belt and polo cloth lining. Sizes 2 to 6 years. Each **$4.95**

Navy Blue Chinchilla Coats, with polo cloth lining; raglan or set-in sleeves and all-round belt. Sizes 8 to 14 years. Each **$7.95**

Fur-Trimmed Coats in all the newest materials and popular Autumn shades. Made with fashionable fur revers and collar. Sizes 8 to 16 years. Each .....**$6.75** to **$12.95**

—Children's Wear, 1st Floor

400 Pairs of *Children's Golf Hose*

A Pair **49c**

Golf Hose of medium weight wool, in ribbed style, with fancy colored turn-down cuffs. Shown in plain shades and heather mixture effects. Sizes 6½ to 10½. A pair ....**49¢**

—Main Floor

Wonder Values on the Bargain Highway for Shoppers Today

Infants' Dainty Pullover Sweaters in baby blue, pink or white. Made with neat-fitting collar. Sizes 6 months to 2 years. Each **59c**

Infants' Coat Sweaters and Pullovers, with neat collars and button front. Sizes 1 to 4 years. Pink, beige or red. Each **79c**

Women's Garter Belts of rayon brocaded cotton, with elastic insets in sides and four silk elastic hose supporters. Today, each **39c**

Women's White Flannelette Nightgowns, with long or short sleeves. Good weight flannelette. Each..... **98c**

SALE OF EMBROIDERY INSERTION

Hundreds of yards of Insertion, fine white cotton, with dainty embroidered motifs. On sale today, a yard..... **1c**

Women's Afternoon Dresses of Celanese silk. Attractive styles and new Fall shades. On sale at **$3.50**

33 Winter Coats. Smartly tailored and novelty coats, all fully lined. Shown in novelty mixtures, black, brown, blue and red. Sizes 14 to 20. Each **$12.75**

New Fall Millinery in latest shades and shapes. Values to $3.95, for **$1.95**

Women's Raincoats of rubberized silk, in new Fall shades. Sizes 14 to 42; $5.75 value on sale at..... **$2.98**

—Bargain Highway

BARGAIN HIGHWAY FOOTWEAR

Twenty styles of Women's Fall Shoes, in pumps, ties, straps and Oxfords. All heels. A pair..... **$2.95**

Women's Patent Leather Boudoir Slippers. Pair..... **89c**

Misses' Gunmetal Oxfords and Patent Strap Shoes. Hewetson make. Sizes 11 to 2. A pair **$1.95**

Babies' First-Step Shoes in patent leather. Oxfords, Straps and Sandals. Sizes 2 to 5. A pair..... **95c**

English Plaid Slippers for men and women. A pair..... **65c**

Men's Solid Leather Work Boots. Sewn or nailed soles. A pair **$2.95**

Men's Military Toe Work Boots with Goodyear sewn double soles. A pair **$3.95**

Men's Kid Romeo Elastic-Side Slippers in black or brown. A pair **$1.95**

—Bargain Highway

DAVID SPENCER LIMITED

Store Hours: 9 A.M. to 6 P.M.; Wednesday 1 P.M.; Saturday, 6 P.M.—Phones: Empire 4141

Men's Super-Serge *SUITS*

$21.50

This is an opportunity to get a good quality Blue Serge Suit at a moderate price. Young men's or standard models, tailored by experts and finished in the smartest manner. Order yours today at.....**$21.50**

—Men's Clothing, Main Floor

Get Your Fall and Winter Paramata Raincoat for

$9.75

It is some time since you have been offered coats of this quality for such a modest price. Real Trench Models—rainproof, and practical for Fall and Winter wear.

—Men's Clothing, Main Floor

Men's Dress Socks A Pair, 50c

All wool and silk and wool; plain or fancy patterns. A great variety. A pair.....**50¢**

Men's Work Socks, medium or heavy weight; various shades. From, a pair .....**20¢**

—Men's Furnishings, Main Floor

Men's All-Wool Sweater Coats, $1.79

Sweaters with "V" neck and two pockets. Assorted heather shades.

—Men's Furnishings, Main Floor

Men's Elastro Pyjamas *$1.59 to $2.50*

Pyjamas of fine quality flannelette, with collar or kite front; buttons or silk frogs. Stripe patterns. Various weights.

—Men's Furnishings, Main Floor

Men's Peccary Gloves

$4.50 Values for **$2.75**

A practical Glove for driving or dress wear. These are slightly marked but otherwise in good condition. All sizes.

—Men's Furnishings, Main Floor

Men's English *Shirts*

English Flaxman Shirts, patterned with stripes on a white ground, with collar or plain neckband. All sizes.....**$2.25**

English Ceylonflan, with patterns on white. Soft finish with collar attached or plain neckband. Each.....**$1.95**

Broadcloth Shirts with two starched collars. Stripe patterns. All sizes, **$1.35** and **$1.95**

—Men's Furnishings, Main Floor

Sale of Cups and Saucers

On the Bargain Highway

Cups and Saucers, blue dragon design, **6** for **29¢**
Cups and Saucers, white with gold lines. Each.....**7¢**
Cups and Saucers, with pretty floral designs. Priced at, each ..... **10¢**
Green Teapots, 5-cup size. Each .....**20¢**

—Bargain Highway

Bargains in Hardware

4-Piece Refrigerator Sets, 4 colors to choose from. At, a set .....**48¢**

Household Grinders with 4-inch emery wheel and worm drive. Regular $1.65.....**98¢**

Lance-Tooth Bucksaws. Regular $1.95, for.....**$1.33**

24-Inch Trimo Pipe Wrenches. Each **$1.95**

—Hardware Dept.

Blankets and Bedding

For Chilly Nights

Pure Wool Blankets in soft pastel shades, finished with satin-bound ends. Size 70 x 84 inches. At, each **$6.95**

Pure Wool Blankets in sand shade only. Each **$1.59**

Wool-Filled Comforters, finished with panels of rayon silk. At, each, **$4.95** and.....**$6.50**

Cotton-Filled Comforters, finished with sateen panels. At, each **$2.95**

Cotton-Filled Comforters in attractive coverings. Each, **$2.50**

EXTRA LONG FLANNELETTE SHEETS

Size 60 x 90 inches, pair, **$2.49** Size 80 x 90 inches, pair, **$2.75**
Size 80 x 100 inches, a pair.....**$3.25**

—Staples, Main Floor